

ENGINEERING, SURVEYING AND LAND PLANNING
715 W. WALWORTH ST. - P.O. BOX 487 - ELKHORN, WI 53121

LOT 23 AND 24, BLOCK 2, SWIFT LAKE SUBDIVISION, SECTION 8, TOWN 4
NORTH, RANGE 17 EAST, TOWN OF TROY, WALWORTH COUNTY, WISCONSIN.

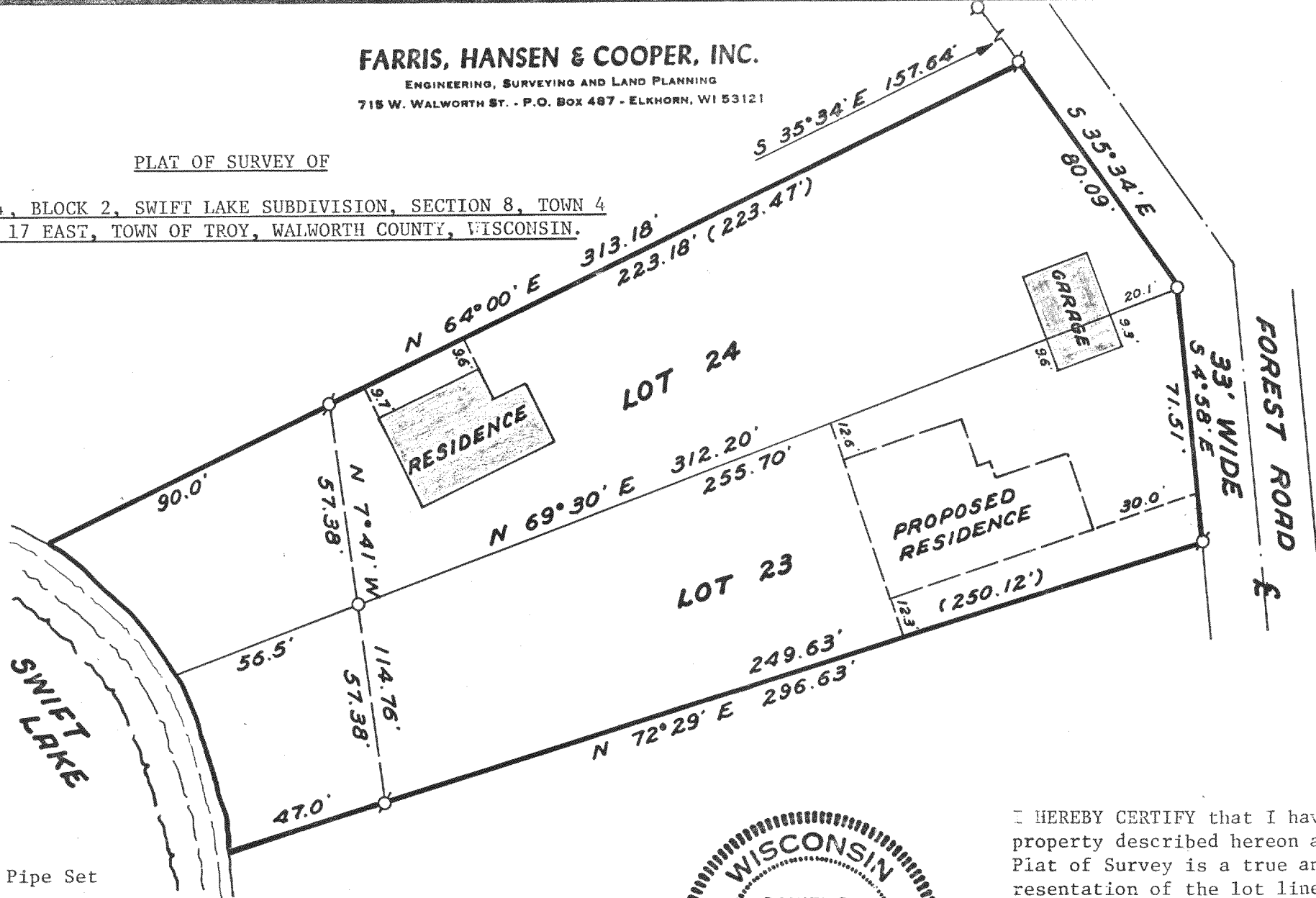
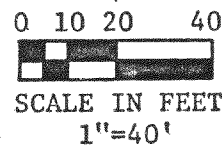

Ø- Iron Pipe Found
O- 1" Dia. x 24" Iron Pipe Set
() - Record Dimension

OWNER: Mike Peters



I HEREBY CERTIFY that I have surveyed the property described hereon and that this Plat of Survey is a true and accurate representation of the lot lines and the buildings located thereon to the best of my professional knowledge and belief.

Daniel D. Cooper
Daniel D. Cooper, RLS No. 1464

Dated this 28 day of Sept, 1979.

PROJECT NO. 1601
LSL-22,22A

417-179