

Plat of Survey

Known as Secretariat Drive, in the Town of Troy, Wisconsin
 Lots 1, 2 and 3 in PICKEREL JAY RANCH, being a Subdivision of a part of the S E 1/4 of
 the N W 1/4 of Section 12, T 4 N, R 17 E, in the Town of Troy, Walworth County,
 Wisconsin

NOVEMBER 10, 1977

CARL ANDERSON-OWNER

SURVEY NO. 141845-S

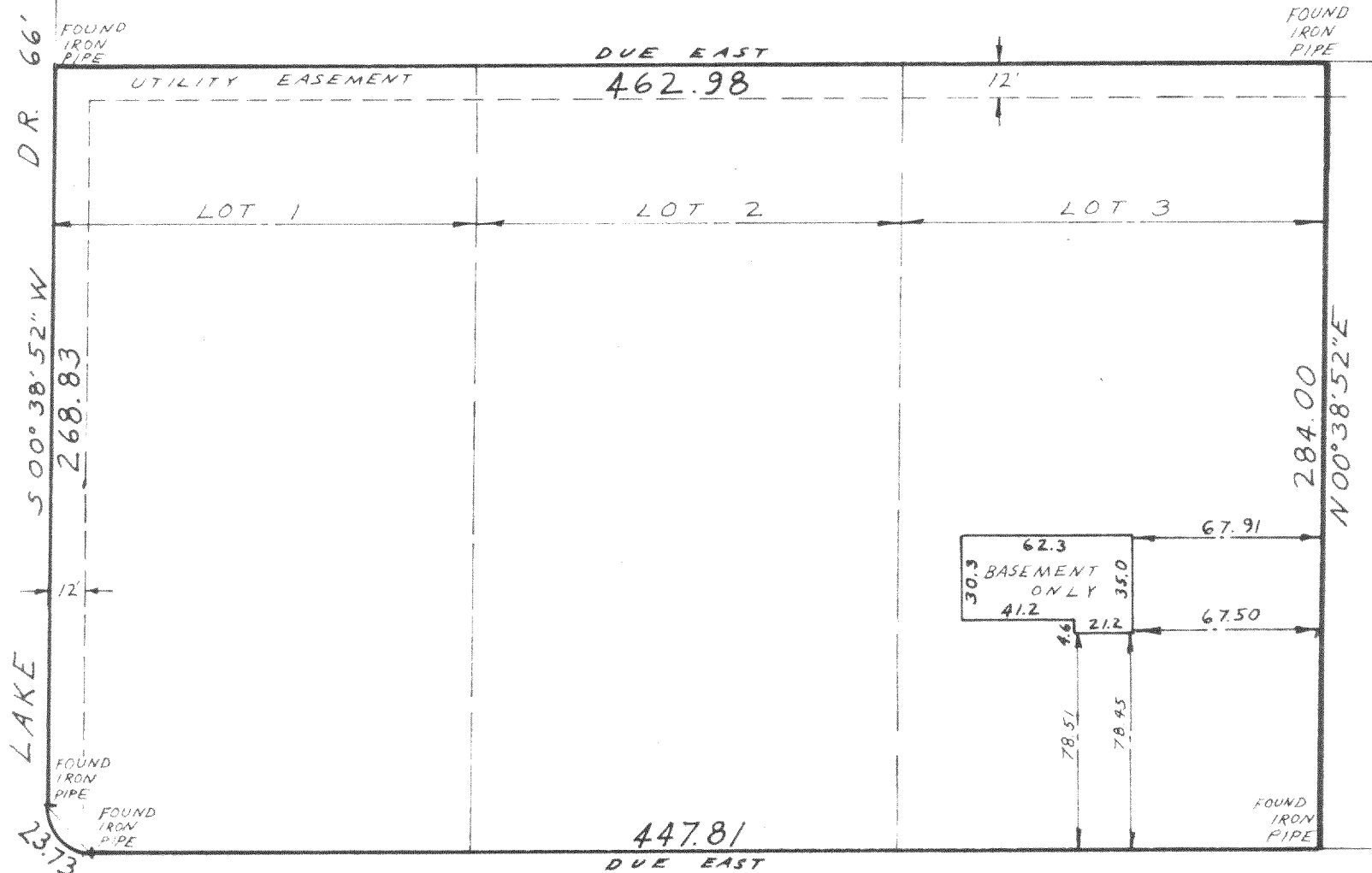

RAD. 15.00
 CH. BEAR. N 44° 40' 34" W
 CH. 21.33

SECRETARIAT

D.R. 66'

I Certify that I have surveyed the above described property (Property), and the above map is a true representation thereof and shows the size and location of the Property, its exterior boundaries, the location and dimensions of all visible structures thereon, boundary fences, apparent easements and roadways and visible encroachments, if any.

This survey is made for the exclusive use of the present owners of the Property, and also those who purchase, mortgage, or guarantee the title thereto, within one (1) year from date hereof.

SCALE 1" = 60'

Kenneth E Berke
 SURVEYOR

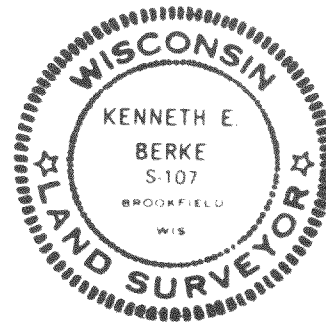

national survey & engineering

3470 north 127th street • p.o. box 444 • brookfield, wisconsin, 53005 • phone 414 / 781-1000

LP-1,2,3

417-135