

PLAT OF SURVEY

OF

THE SOUTH 1/2 OF LOT 24 AND LOTS 25 AND
26 OF BOOTH LAKE HEIGHTS SUBDIVISION
LOCATED IN SECTIONS 13 AND 24 OF
TROY TOWN, WALWORTH COUNTY, WISCONSIN

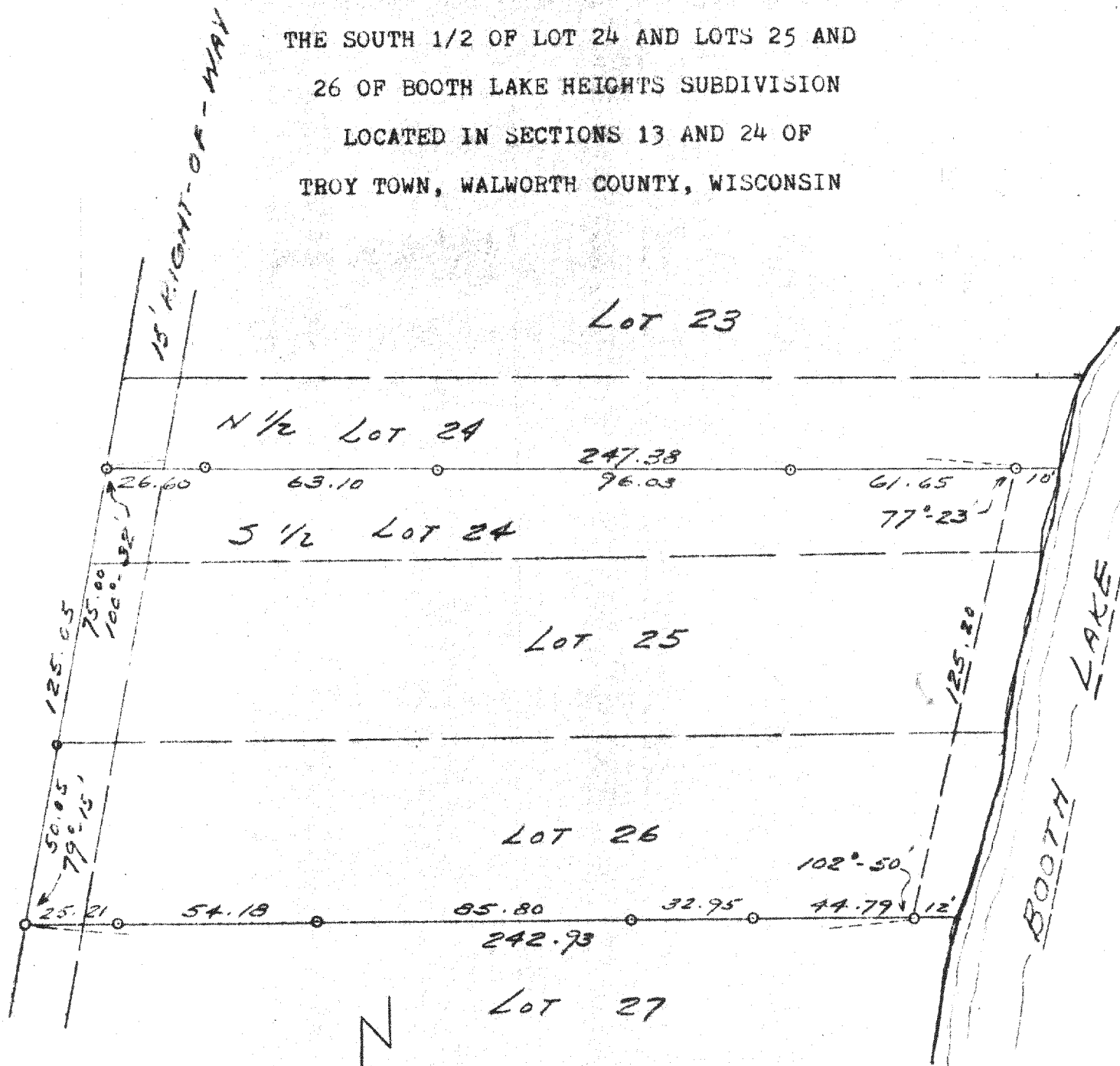

SURVEY AND PLAT BY

JENSEN & JOHNSON, INC.
CIVIL ENGINEERS AND SURVEYORS

Elkhorn, Wisconsin

LEGEND

- — Iron Pipe
 - — Concrete Monument
- Scale 1" = 40'

WE CERTIFY: That we have surveyed the above described property and that the plat shown hereon is an accurate survey and a true representation thereof and correctly shows the exterior boundary lines and all divisions of said property.

Date JULY 1965

Lloyd L. Jensen
LLOYD L. JENSEN,

Wisconsin Registered Land Surveyor, No. S-211