

Date February 8, 1977

PLAT OF SURVEY

Job No. Z - 18523

LOT 1 AND 2 OF CERTIFIED SURVEY MAP #363 located in the Northwest 1/4 of the Southeast 1/4 of Section 33, Town 4 North, Range 17 East, in the Town of Troy, Walworth County, Wisconsin.

Located on County Trunk Highway "A"

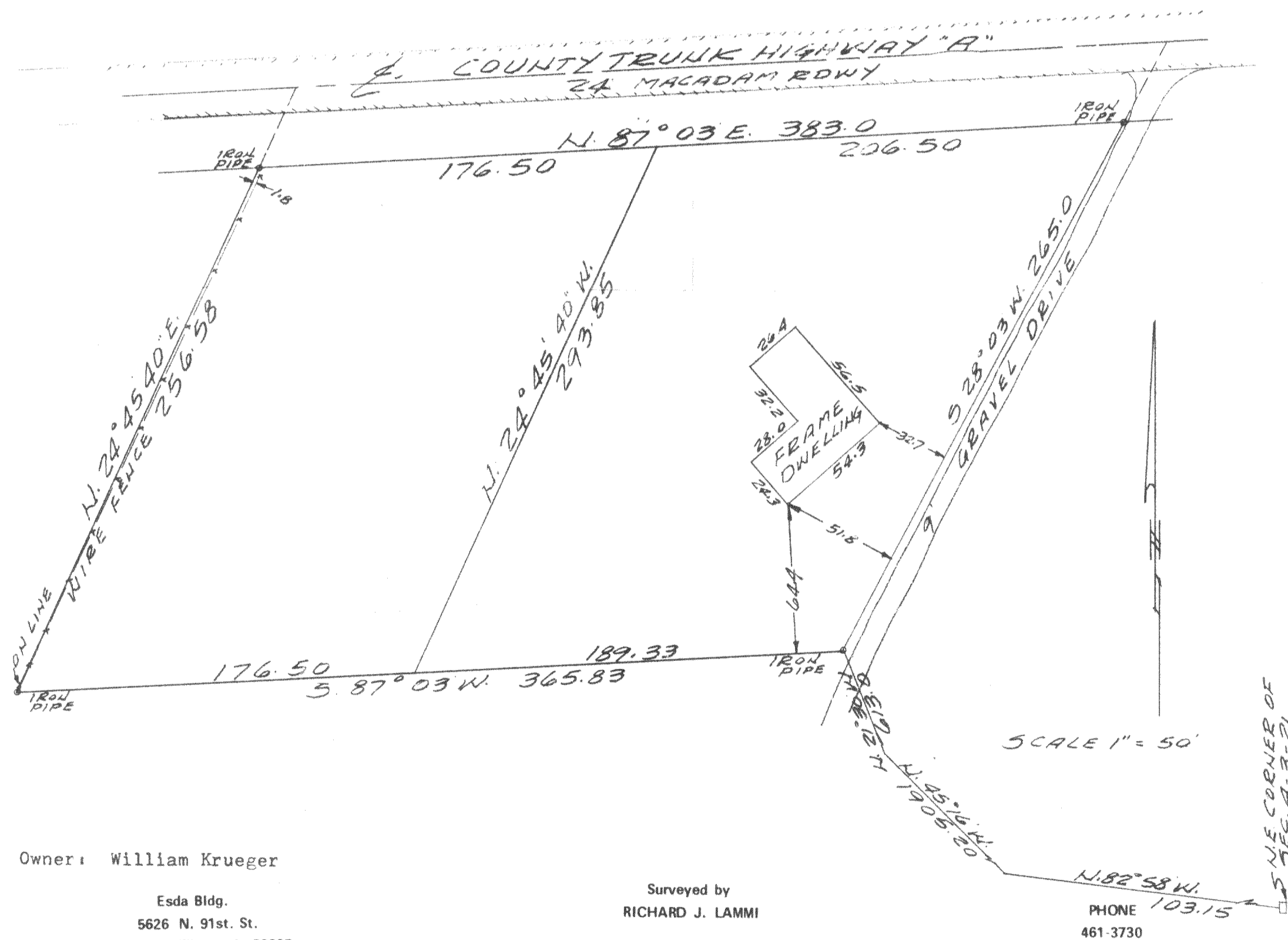

417-126