

PLAT OF SURVEY, REZONE MAP, AND LAND DIVISION CONCEPT PLAN

LOT 1 OF CERTIFIED SURVEY MAP NO. 2047 AND UNPLATTED LANDS DESCRIBED AS "THE NE 1/4 OF THE NW 1/4 AND THE E 1/2 OF THE NW 1/4 OF SECTION 20...EXCEPTING THEREFROM LOT 1 OF CERTIFIED SURVEY MAP NO. 2047", ALL LOCATED IN THE NE 1/4 AND NW 1/4 OF THE NW 1/4 OF SECTION 30, TOWN 4 NORTH, RANGE 17 EAST, WALWORTH COUNTY, WISCONSIN

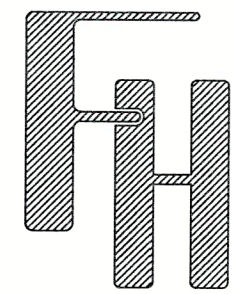
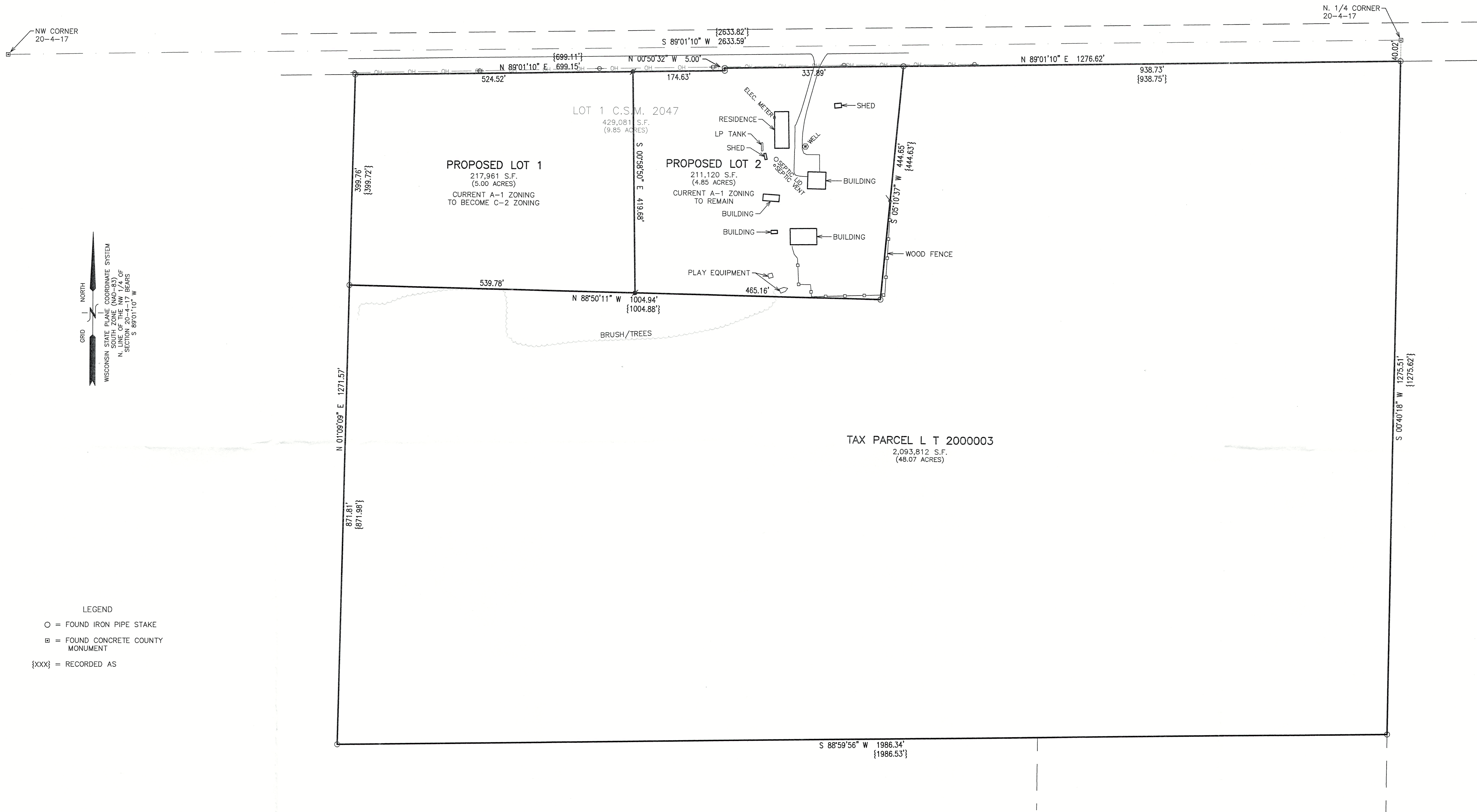

PLAT OF SURVEY  
W4385 CTY TK J  
EAST TROY, WISCONSIN

WORK ORDERED BY -  
MARK & CINDY BISBEE  
W4385 CTY RD J  
EAST TROY, WI 53120

**FARRIS, HANSEN & ASSOCIATES, INC.**  
ENGINEERING - ARCHITECTURE - SURVEYING  
7 RIDGWAY COURT P.O. BOX 437  
ELKHORN, WISCONSIN 53121  
PHONE: (262) 723-2098 e-mail: office@farris-hansen.com

REVISIONS

PROJECT NO.  
11064

DATE  
08/08/2024

SHEET NO.  
1 OF 1

