

**PLAT OF SURVEY**  
**PARCEL 1:** A parcel of land in Section 13, T4N, R17E of the 4<sup>th</sup> P.M., being more particularly described as follows: Commencing at the NE corner of Lot 3, Sunset Park Subd. of a portion of Section 13, T4N, R17E of the 4<sup>th</sup> P.M.; thence South 25' to an iron stake; thence South 65 degrees 56 minutes West 190 feet to an iron stake; thence North 89 degrees 45' 16 feet to the shore of Booth Lake at low water mark; thence NW'ly along the shore of said Booth Lake at low water mark 121 feet to a point in the North line of said Lot 3, said point being 242.1 feet North 89 degrees 45' West of the place of beginning; thence South 89 degrees 45' East 242.1 feet to the place of beginning.

**PARCEL 2:** A parcel of land located in Section 13, T4N, R17E of the 4<sup>th</sup> P.M., being more particularly described as follows: Commencing at a point in the East line of Lot 3 of Sunset Park Subdivision, located in Section 13 T4N, R17E, 25 feet South of the Northeast corner of said Lot; thence South 65 degrees 56' West 190.00 feet to a stake on the North line of Lot 4; thence West on the North line of Lot 4, 16.00 feet to the shore line of Booth Lake; thence Southeasterly along the shore line of said Lake 10.00 feet more or less to the point of intersection of said shore line and a line drawn parallel to and 10.00 feet from the North line of Lot 4; thence East to a stake. Said stake being South 19 degrees 45' East 10.02 feet from the aforementioned stake; thence North 65 degrees 56' East to a point on the East line of said Lot 3 10.93 feet South of the place of beginning; thence North 10.93 feet.

Surveyed for: Patrick/Cindy Cain  
Survey address: N8544 Townline Road

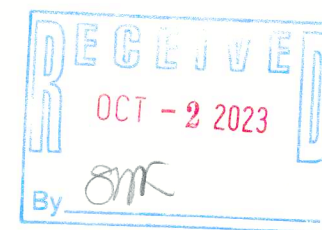
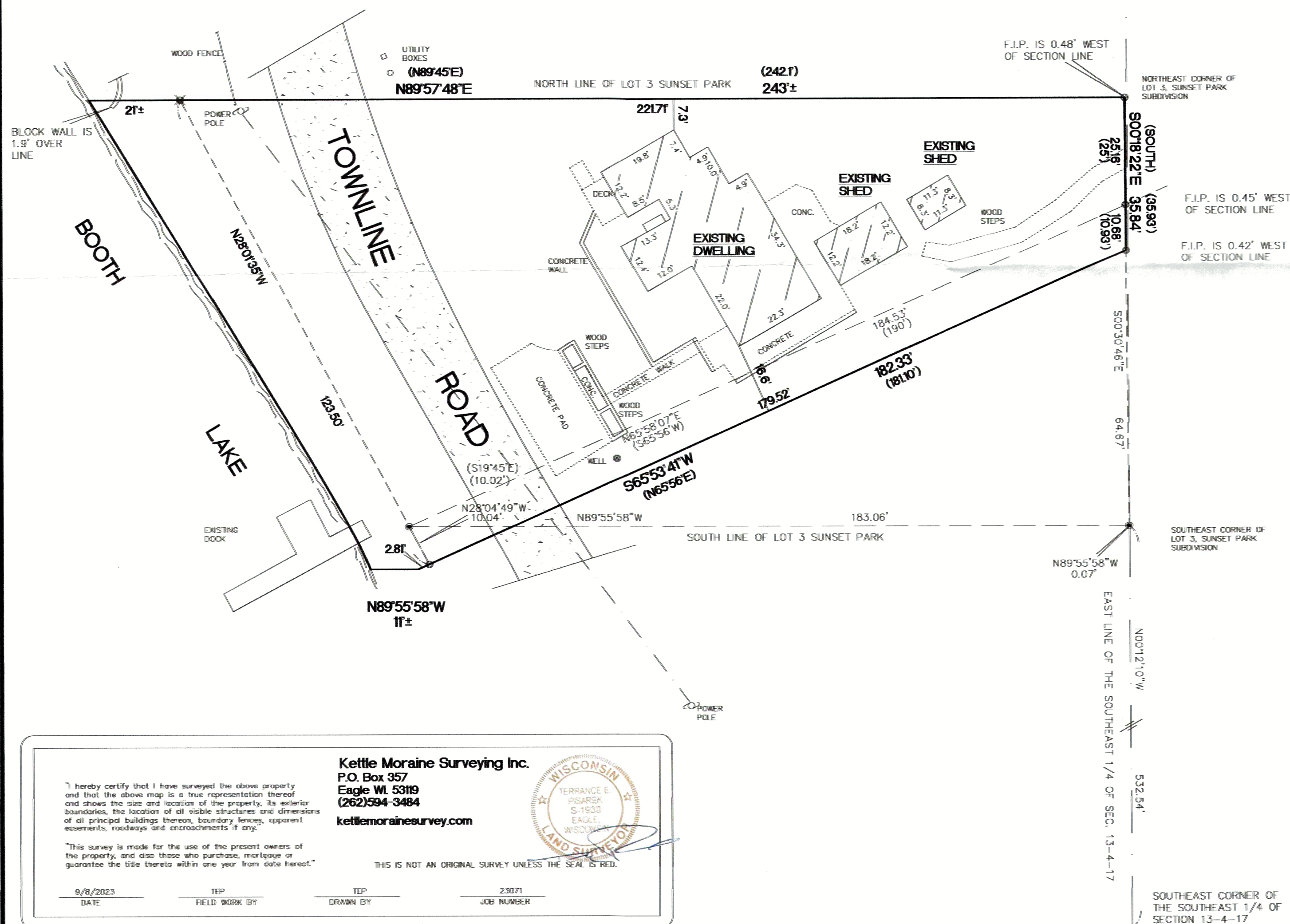

417-1193