

PLAT OF SURVEY

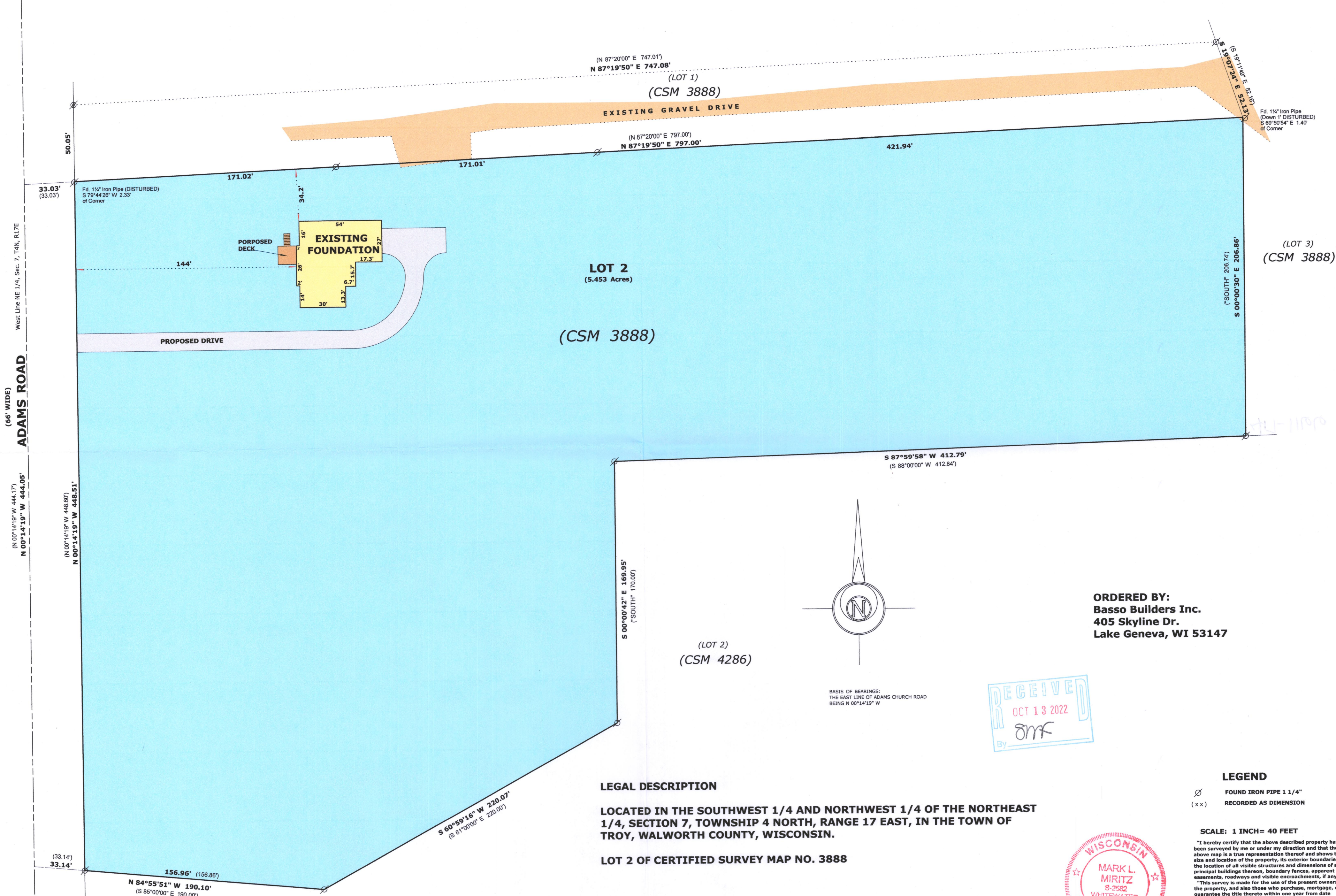

ORDERED BY:  
Basso Builders Inc.  
405 Skyline Dr.  
Lake Geneva, WI 53147

BASIS OF BEARINGS:  
THE EAST LINE OF ADAMS CHURCH ROAD  
BEING N 00°14'19" W



LEGAL DESCRIPTION

LOCATED IN THE SOUTHWEST 1/4 AND NORTHWEST 1/4 OF THE NORTHEAST 1/4, SECTION 7, TOWNSHIP 4 NORTH, RANGE 17 EAST, IN THE TOWN OF TROY, WALWORTH COUNTY, WISCONSIN.

LOT 2 OF CERTIFIED SURVEY MAP NO. 3888

LEGEND

Ø FOUND IRON PIPE 1 1/4"  
(xx) RECORDED AS DIMENSION

SCALE: 1 INCH = 40 FEET

"I hereby certify that the above described property has been surveyed by me or under my direction and that the above map is a true representation thereof and shows the size and location of the property, its exterior boundaries, the location of all visible structures and dimensions of all principal buildings thereon, boundary fences, apparent easements, roadways and visible encroachments, if any."  
"This survey is made for the use of the present owners of the property, and also those who purchase, mortgage, or guarantee the title thereto within one year from date hereof."



Mark L. Miritz  
MARK L. MIRITZ  
WISCONSIN PROFESSIONAL  
LAND SURVEYOR S-2582

REVISED MAY 24, 2022 TO  
SHOW FOUNDATION "AS BUILT"

DATE: October 27, 2021 JOB NO. 21.1002

417-1166

1A3888-2