

LAND-MARK SURVEYING
Mark L. Miritz

Wisconsin Professional Land Surveyor S-2582

N9330 Knuteson Drive
Whitewater, WI 53190
Phone: (262) 495-3284
MARKMIRITZ@
LAND-MARKSURVEYING.COM

ORDERED BY:
ARIF T. MCALPINE, AIA
MCALPINE ARCHITECTS, LLC
6332 40TH AVE.
KENOSHA, WI 53142

PLAT OF SURVEY

**LOT 50 OF BOOTH LAKE HEIGHTS SUBDIVISION,
LOCATED IN PART OF SECTIONS 13 & 24, TOWN
4 NORTH, RANGE 17 EAST, TROY TOWNSHIP,
WALWORTH COUNTY, WISCONSIN.**

**SITE ADDRESS:
N8470 BOOTH LAKE HEIGHTS RD
EAST TROY, WI 53120**

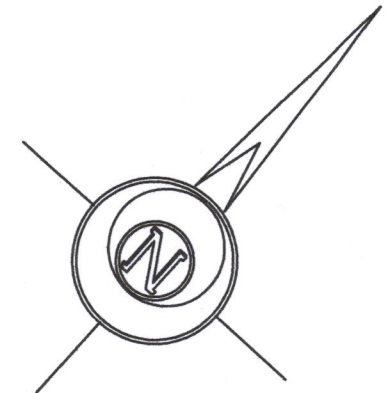
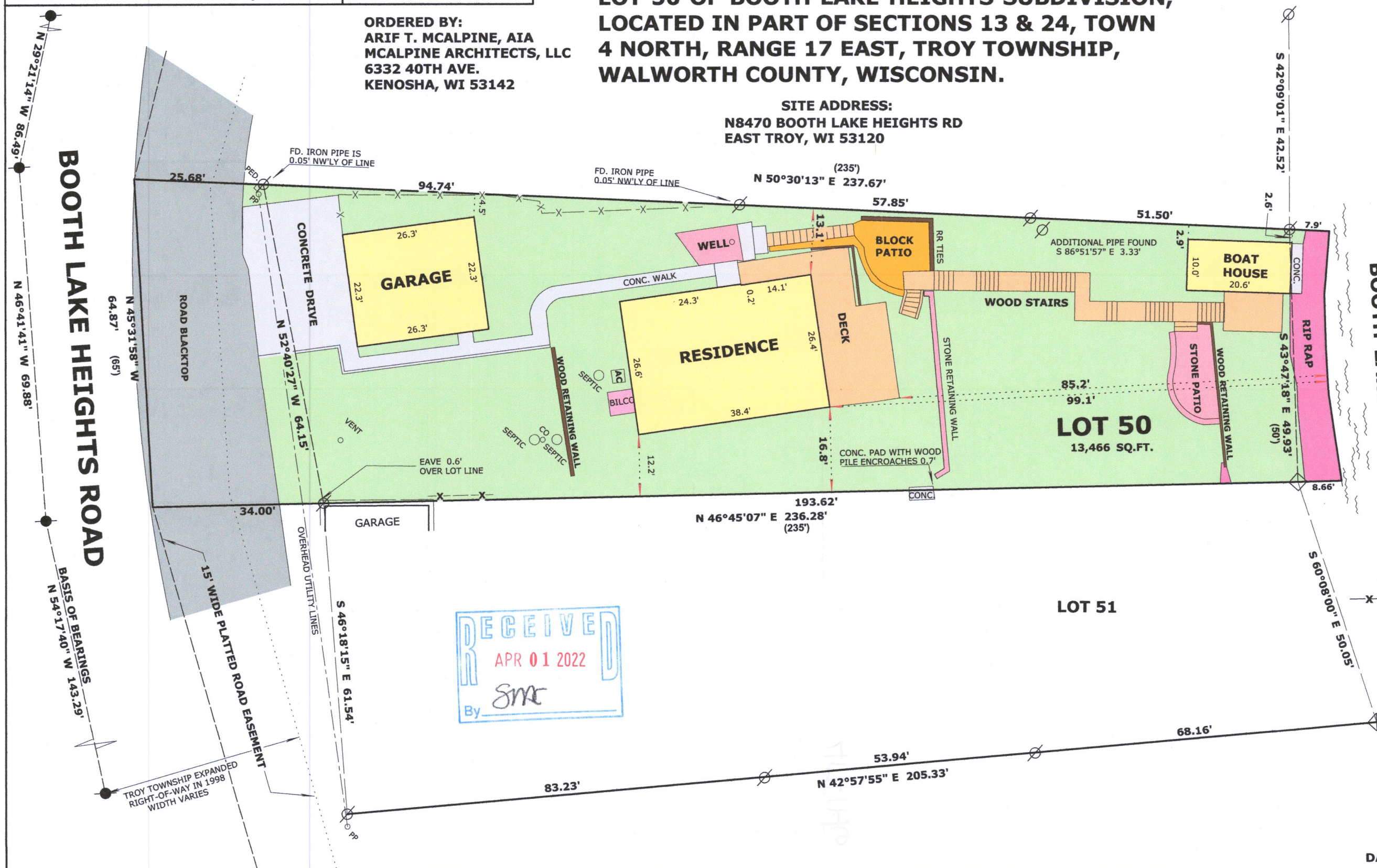

LEGEND

- FOUND IRON PIPE
- FOUND IRON ROD
- FOUND CONCRETE MONUMENT
- RECORDED AS DIMENSION
- EXISTING FENCE

SCALE: 1" = 20 FEET

"I hereby certify that the above described property has been surveyed by me or under my direction and that the above map is a true representation thereof and shows the size and location of the property, its exterior boundaries, the location of all visible structures and dimensions of all principal buildings thereon, boundary fences, apparent easements, roadways and visible encroachments, if any."
"This survey is made for the use of the present owners of the property, and also those who purchase, mortgage, or guarantee the title thereto within one year from date hereof."

Mark L. Miritz
MARK L. MIRITZ
WISCONSIN PROFESSIONAL
LAND SURVEYOR S-2582

DATE: MARCH 31, 2022 JOB NO. 08.905

LBL-43

417-1146