

PLAT OF SURVEY

LOT 1 OF BLOCK 2 OF KETTLE MORaine ESTATES
SUBDIVISION, LOCATED IN PART OF THE NORTHWEST 1/4
OF SECTION 4, TOWNSHIP 4 NORTH, RANGE 17 EAST, TOWN
OF TROY, WALWORTH COUNTY, WISCONSIN

PARCEL ADDRESS:
N9523 Sunset Drive
East Troy, WI 53120

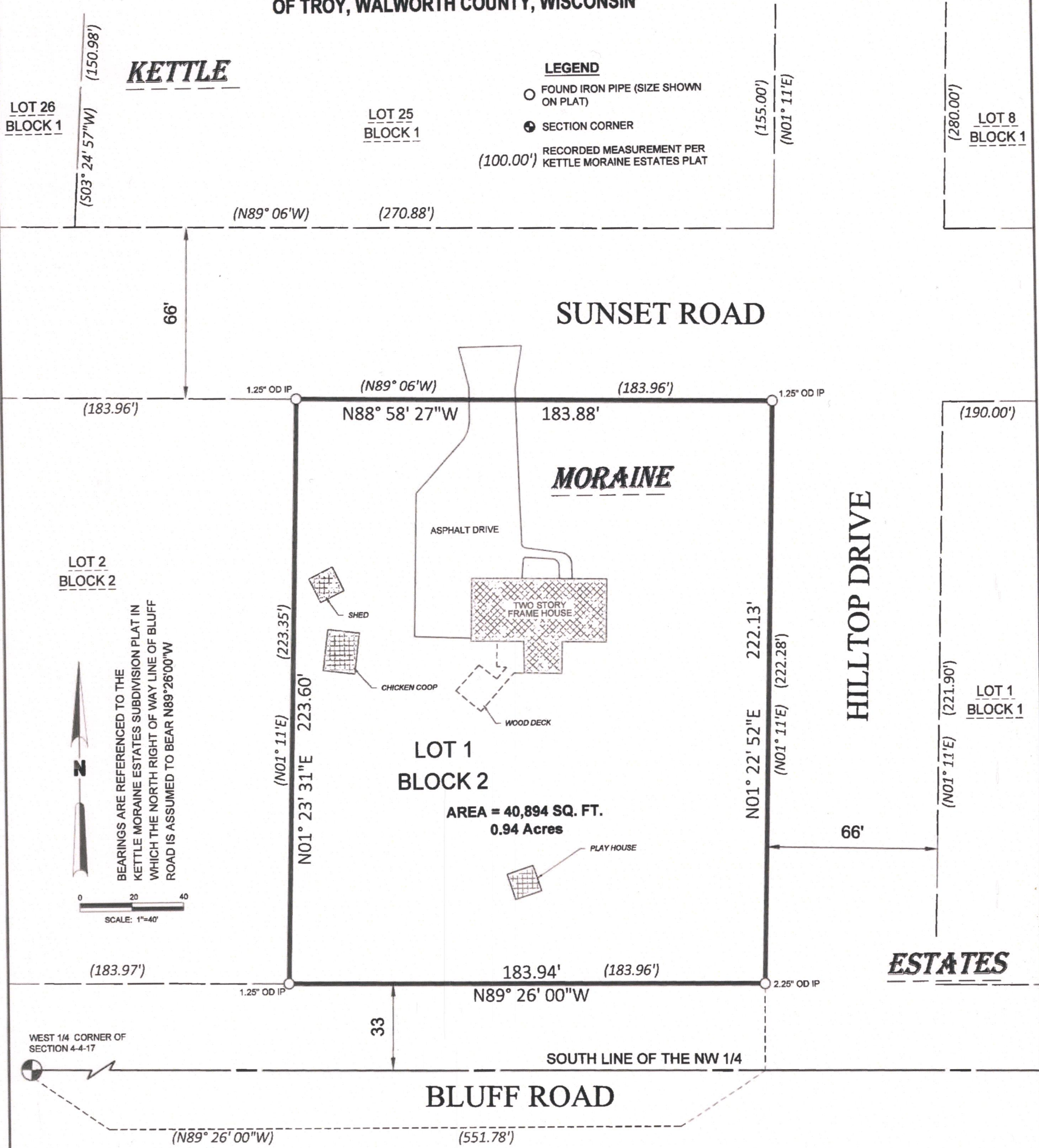

SURVEYOR'S CERTIFICATE

I, Benjamin J. Larson, Professional Land Surveyor, do hereby certify:
That by the direction of Scott and Jasmine Larson I have surveyed and mapped this plat, being part of Lot 1 in Block 2 of Kettle Moraine Estates located in and being a part of the Northwest 1/4 of Section 4, Township 4 North, Range 17 East, Town of Troy, Walworth County, Wisconsin, and is a correct representation of all the exterior boundaries of the land surveyed.
Said described tract contains 0.94 acres. Subject to right of way, easements, restrictions, and reservations of record.

I also hereby certify that this survey complies with Chapter AE7 of the Wisconsin Administrative Code and is true and correct to the best of my knowledge and belief.

Dated this 2 day of July, 2019

Benjamin J. Larson
BENJAMIN J. LARSON
P.L.S. No. S-3006

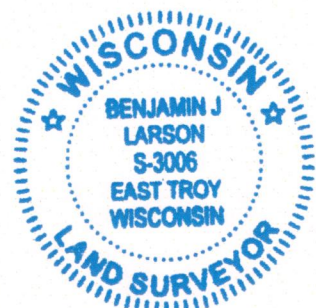
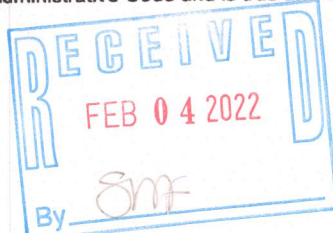

LK-38

417-1141