

PLAT OF SURVEY

LOT 4, BOOTH LAKE HEIGHTS, Located in the Southeast 1/4 of Section 13, and the Northeast 1/4 of Section 14, Town 4 North, Range 17 East, Town of East Troy, Walworth County, Wisconsin.

Surveyed for: Richard/Sally Peterson

Survey address: N8640 Booth Lake Heights Road

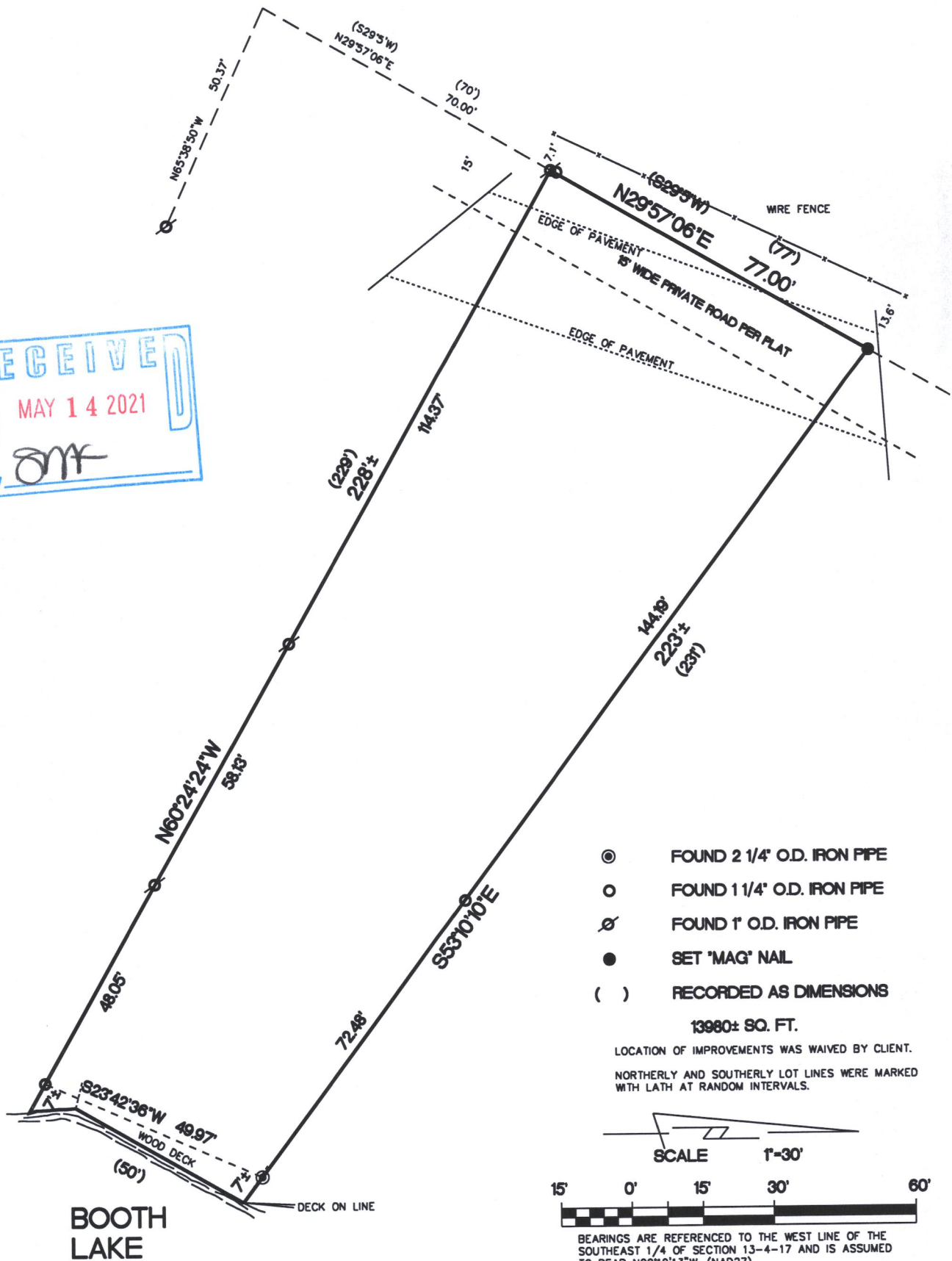

- ⊙ FOUND 2 1/4" O.D. IRON PIPE
- FOUND 1 1/4" O.D. IRON PIPE
- ⊘ FOUND 1" O.D. IRON PIPE
- SET "MAG" NAIL
- () RECORDED AS DIMENSIONS

13980± SQ. FT.

LOCATION OF IMPROVEMENTS WAS WAIVED BY CLIENT.
NORTHERLY AND SOUTHERLY LOT LINES WERE MARKED WITH LATH AT RANDOM INTERVALS.

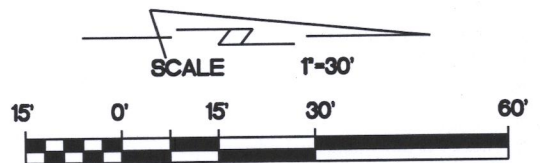

BEARINGS ARE REFERENCED TO THE WEST LINE OF THE SOUTHEAST 1/4 OF SECTION 13-4-17 AND IS ASSUMED TO BEAR N00°19'13"W, (NAD27).

"I hereby certify that I have surveyed the above described property and that the above map is a true representation thereof and shows the size and location of the property, its exterior boundaries, the location of all visible structures and dimensions of all principal buildings thereon, boundary fences, apparent easements, roadways and encroachments if any"

"This survey is made for the use of the present owners of the property, and also those who purchase, mortgage or guarantee the title thereto within one year from date hereof."

KETTLE MORAINES SURVEYING, INC.
S75 W36245 Wilton Road
Eagle Wisconsin 53119
P.O. Box 357
(262) 594-3484
kettlemorainesurveying.com
Terrance E. Pisarek P.L.S.



THIS IS NOT AN ORIGINAL SURVEY UNLESS THE SEAL IS RED.

5/5/2021
DATE

TEP
FIELD WORK BY

TEP
DRAWN BY

21051
JOB NUMBER

LBL-4

417-1134