

# PLAT OF SURVEY -OF-

LOT 51, BOOTH LAKE HEIGHTS, LOCATED IN SECTION 24, TOWN  
4 NORTH, RANGE 17 EAST OF THE FOURTH PRINCIPAL  
MERIDIAN, TOWN OF TROY, WALWORTH COUNTY, WISCONSIN.

SURVEY FOR: DEBRA BOEBEL  
SURVEY ADDRESS: N8466 BOOTH LAKE HEIGHTS ROAD

BEARINGS HEREON RELATED TO THE EASTERLY  
LINE OF LOT 51. ASSUMED BEARING S37°34'02"W.

TOTAL LOT  
= 12,736 sqft

TOTAL IMPERVIOUS  
= 4,096 sqft

32%

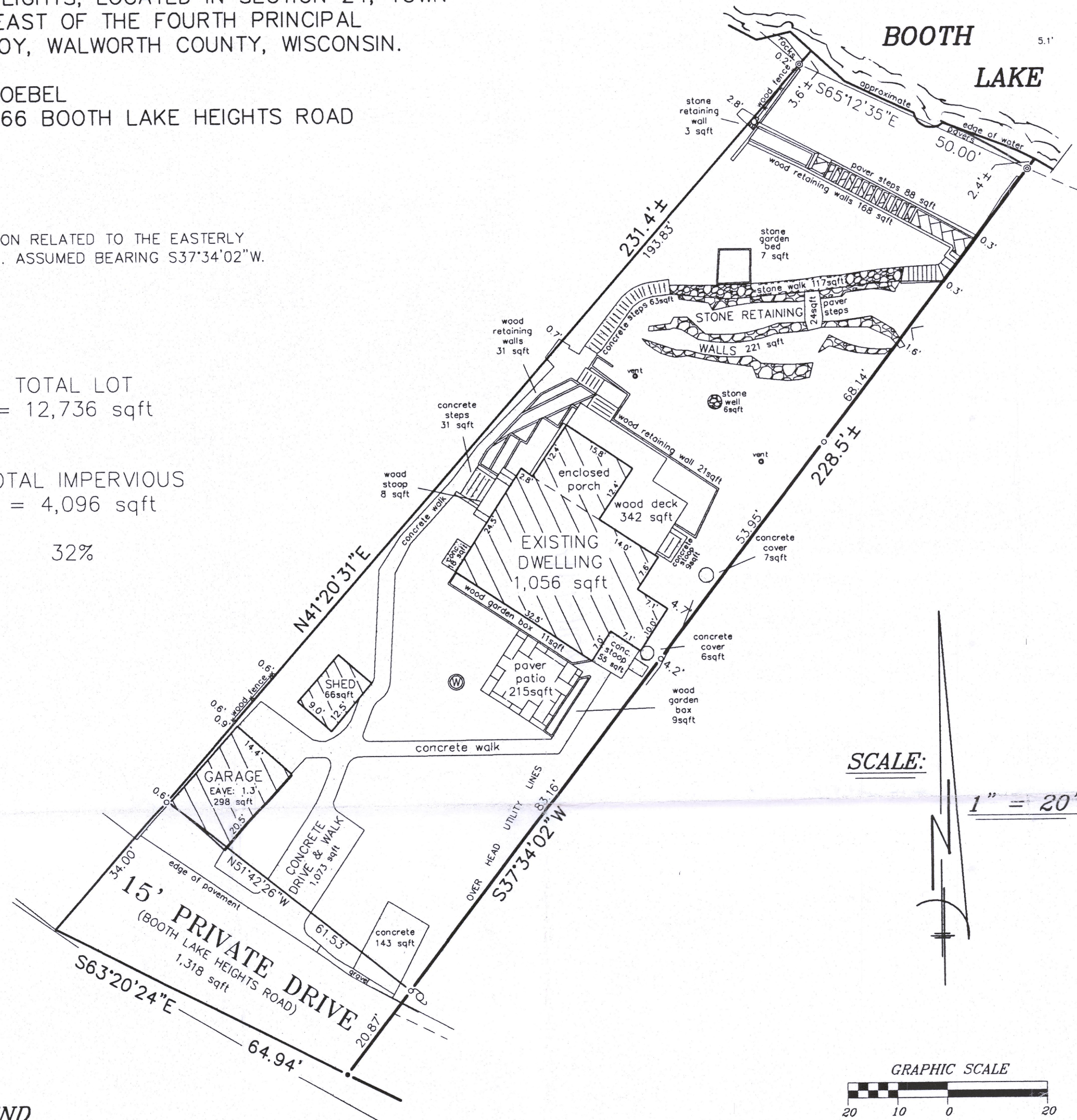

## LEGEND

- ⊙ WELL
- ⊙ UTILITY POLE
- FOUND PK NAIL
- FOUND IRON PIPE
- ⊙ FOUND CONCRETE MONUMENT

"I hereby certify that I have surveyed the above described  
property and that the above map is a correct representation thereof  
and shows the size and location of the property, its exterior  
boundaries, the location of all visible structures and dimensions  
of all principal buildings thereon, boundary fences, apparent  
easements, roadways and encroachments, if any."

"This survey is made for the use of the present owners of the  
property, and those who purchase, mortgage, or guarantee the  
title thereto within one year from date hereof."

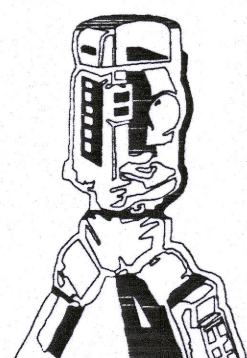

**B.W. SURVEYING, INC.**

412 N. PINE STREET  
BURLINGTON, WI 53105  
(262)-767-0225

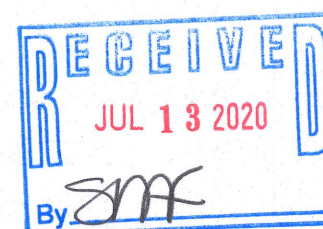
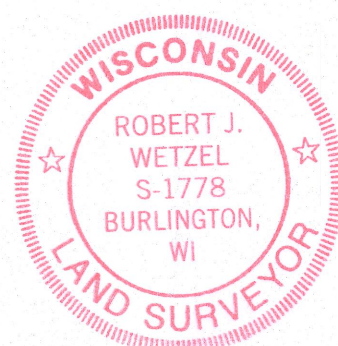

THIS IS NOT AN ORIGINAL PRINT  
UNLESS THIS SEAL IS RED.

*Robert J. Wetzel*  
ROBERT J. WETZEL S-1778

DRAWN BY: MT/RW	DATE: MARCH 19, 2020
CHECKED BY: BW	DRAWING NO.: 10046 D
JOB NO.: 10046	SHEET 1 OF 1

LBL-44

417-1108