

PLAT OF SURVEY  
LOT 3, CERTIFIED SURVEY MAP NO. 4455, BEING LOT 1, CERTIFIED SURVEY MAP NO. 2067 AND ADDITIONAL LANDS  
LOCATED IN PART OF THE NORTHWEST 1/4, NORTHEAST 1/4 AND SOUTHEAST 1/4 OF THE SOUTHWEST, AND THE  
SOUTHWEST 1/4, SOUTHEAST 1/4, NORTHEAST 1/4 AND NORTHWEST 1/4 OF SECTION 11,  
TOWN 4 NORTH, RANGE 17 EAST, IN THE TOWN OF TROY, WALWORTH COUNTY, WISCONSIN.  
SURVEYED FOR: ROY NUCHELL  
SURVEY ADDRESS: W3154 COUNTY ROAD "J"

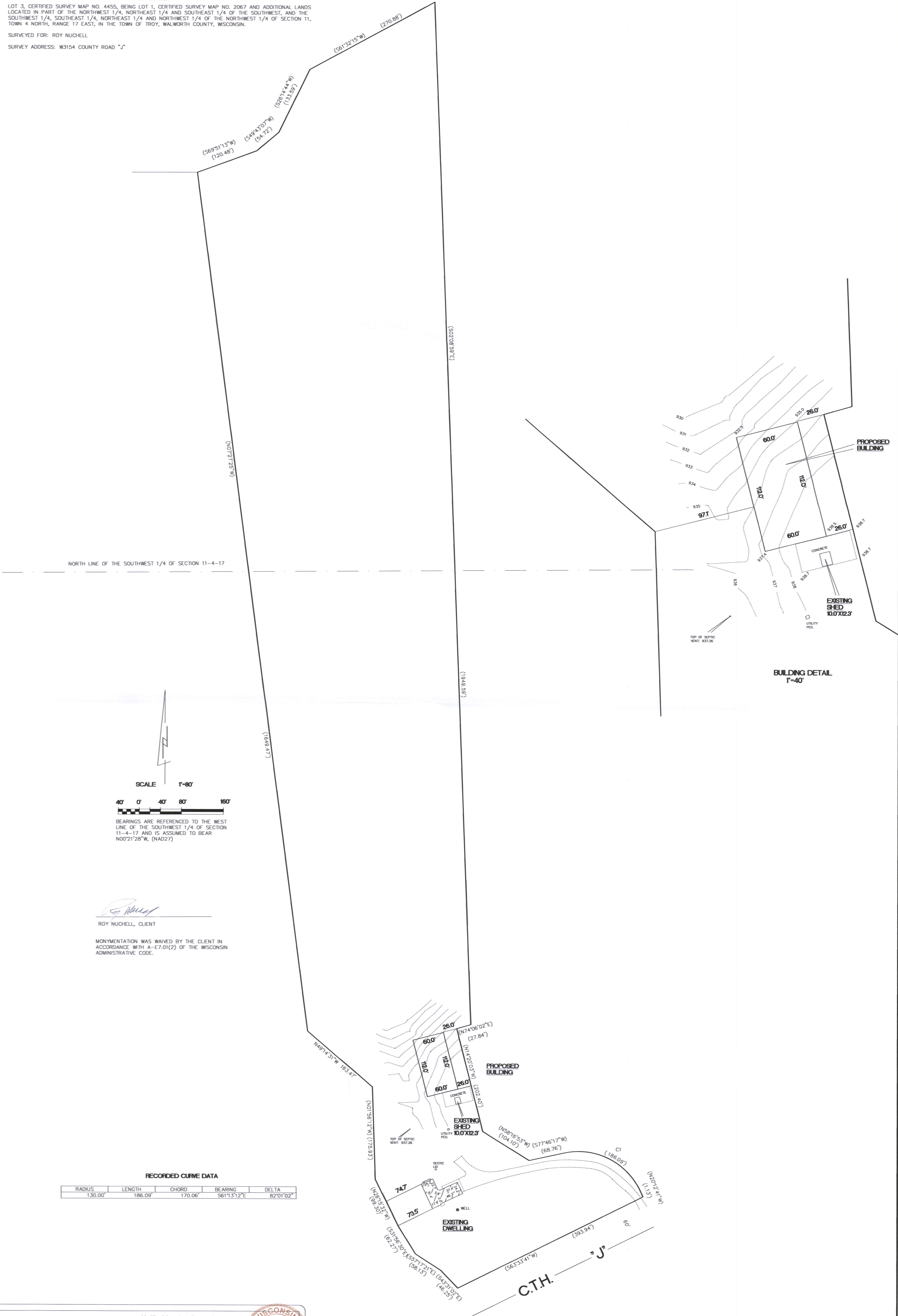

ROY NUCHELL, CLIENT

MONUMENTATION WAS WAIVED BY THE CLIENT IN  
ACCORDANCE WITH A-E7.01(2) OF THE WISCONSIN  
ADMINISTRATIVE CODE.

RECORDED CURVE DATA

RADIUS	LENGTH	CHORD	BEARING	DELTA
130.00'	186.09'	170.06'	S61°13'12"E	82°01'02"

"I hereby certify that I have surveyed the above property  
and that the above map is a true representation thereof  
and shows the size and location of the property, its exterior  
boundaries, the location of all visible structures and dimensions  
of all principal buildings thereon, boundary fences, apparent  
easements, roadways and encroachments if any."

Kettle Moraine Surveying Inc.  
P.O. Box 357  
Eagle WI 53119  
(262)594-3484  
kettlemorainesurveying.com



THIS IS NOT AN ORIGINAL SURVEY UNLESS THE SEAL IS PRESENT

5/4/2020 DATE TEP FIELD WORK BY TEP DRAWN BY 20026 JOB NUMBER

