

HAROLD H. KOLB

REGISTERED PROFESSIONAL LAND SURVEYOR
LAKE GENEVA, WISCONSIN

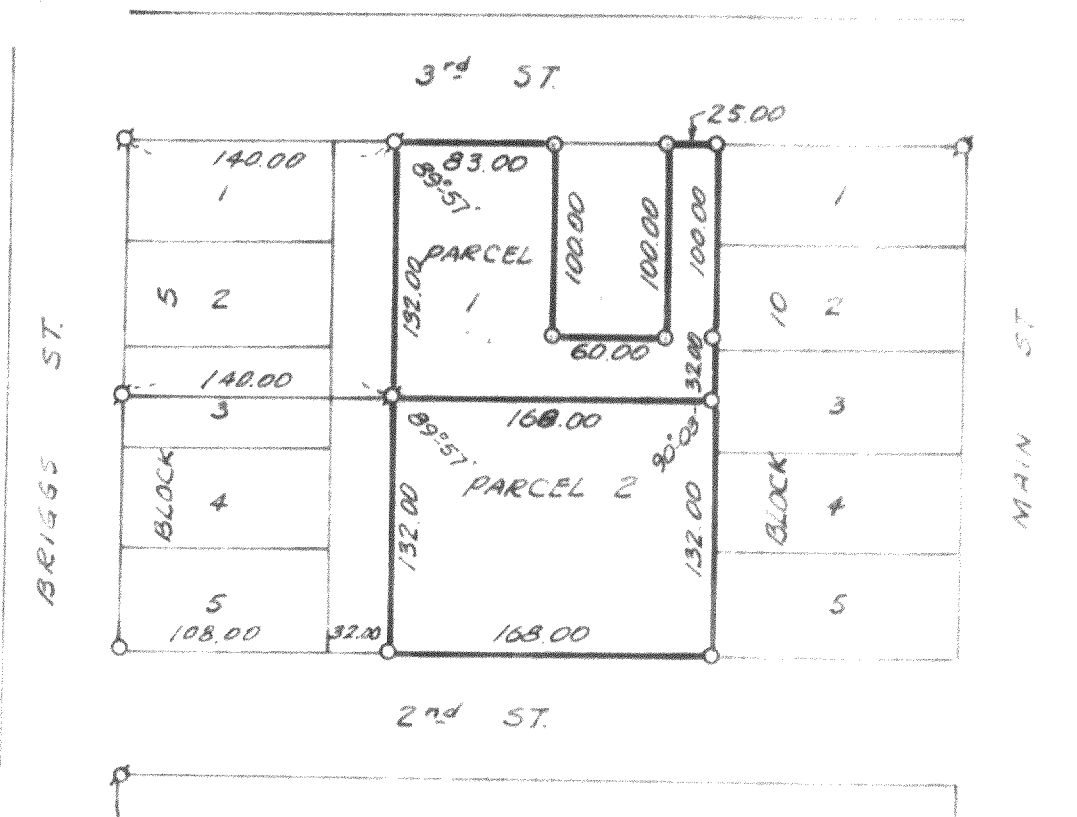

LEGEND

- ⊗ — IRON PIPE FOUND
 - — IRON PIPE PLACED
 - — CONCRETE MONUMENT
 - x — SPIKE
- SCALE - 1" = 100'

I, HAROLD H. KOLB, DO HEREBY CERTIFY THAT I HAVE
SURVEYED THE PROPERTY HEREON DESCRIBED ACCORDING
TO THE OFFICIAL RECORDS, AND THAT THE PLAT HEREON
IS A CORRECT REPRESENTATION OF THE LOT LINES.

Harold H. Kolb

HAROLD H. KOLB

WISCONSIN REGISTERED LAND SURVEYOR, S-187

DATE REVISED SEPT. 23, 1968

TE-32-B

TC-32-C

417-11

HAROLD H. KOLB

REGISTERED PROFESSIONAL LAND SURVEYOR
LAKE GENEVA, WISCONSIN

Plat of survey of

Two parcels of land being part of an abandoned Railroad right of way, located in the NE $\frac{1}{4}$ of Section 15, T 4 N R 17 E, Troy Center, Walworth County, Wisconsin, and described as follows; to-wit:

Parcel 1: Commencing at the Southwest corner of Lot 5, Block 10, Troy Center; thence West along the North line of 2nd Street 168.00 feet; thence North, parallel with the West line of said Block 10, 132.00 feet to the place of beginning; thence continue North 132.00 feet to the South line of 3rd Street; thence East along the South line of said 3rd Street 83.00 feet; thence South, parallel with said West line of Block 10, 100.00 feet; thence East, parallel with said North line of 2nd Street, 60.00 feet; thence North, parallel with said West line of Block 10, 100.00 feet to the South line of said 3rd Street; thence East along the South line of said 3rd Street, 25.00 feet to the West line of said Block 10; thence South along said West line, 132.00 feet; thence West, parallel to the North line of said 2nd Street, 168.00 feet to the place of beginning.

Parcel 2: Beginning at the Southwest corner of Lot 5, Block 10, Troy Center; thence West, along the North line of 2nd Street, 168.00 feet; thence North, parallel with the West line of said Block 10, 132.00 feet; thence East, parallel with said North line of 2nd Street, 168.00 feet to the West line of said Block 10; thence South, along said West line, 132.00 feet to the place of beginning.

LEGEND

- ⌀ — IRON PIPE FOUND
- — IRON PIPE PLACED
- — CONCRETE MONUMENT
- x — SPIKE

I, HAROLD H. KOLB, DO HEREBY CERTIFY THAT I HAVE SURVEYED THE PROPERTY HEREON DESCRIBED ACCORDING TO THE OFFICIAL RECORDS, AND THAT THE PLAT HEREON IS A CORRECT REPRESENTATION OF THE LOT LINES.

Harold H. Kolb

HAROLD H. KOLB

WISCONSIN REGISTERED LAND SURVEYOR, S-187

DATE Revised Sept. 23, 1968

417-91