

#77-63

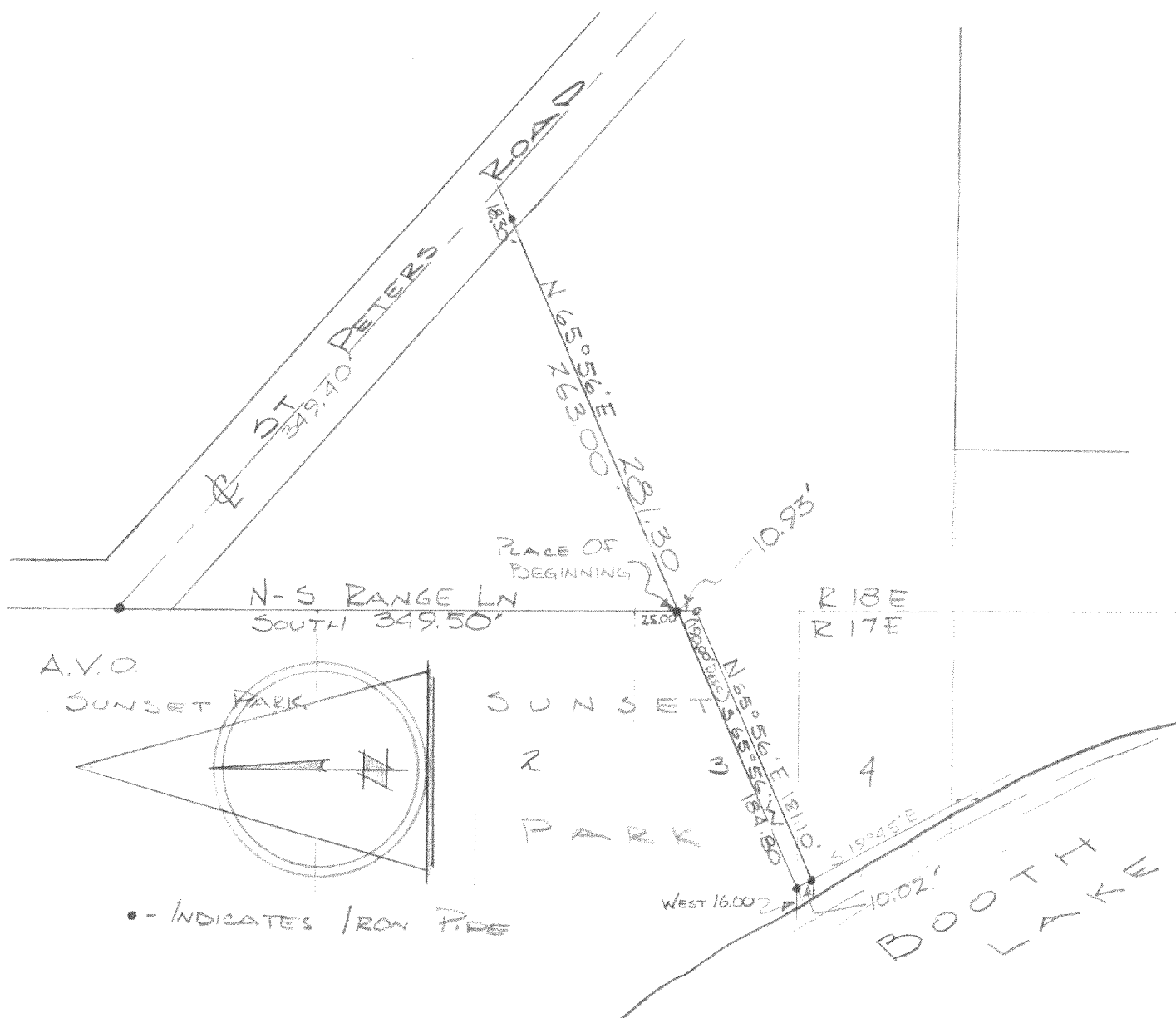

DESCRIPTION: Commencing at a point in the east line of Lot 3 of Sunset Park Subdivision, located in Section 13 T. 4 N., R. 17 E., Walworth County, Wisconsin; 25.00 feet south of the NE corner of said lot; thence S. 65° 56' W. 190.00 feet to a **stake** on the north line of lot 4, thence west on the north line of lot 4 16.00 feet to the shore line of Booth Lake, thence southeasterly along the shore line of said lake 10.00 feet more or less to the point of intersection of said shore line and a line drawn parallel to and 10.00 feet from the north line of lot 4, thence east to a stake, said stake being S. 19° 45' E 10.02 feet from the aforementioned stake, thence N 65° 56' E. to a point on the east line of said lot 3 10.93 feet south of the place of beginning, thence north 10.93 feet, thence N 65° 56' E 281.30 feet to the center line of St. Peters Road, thence northwesterly along the center line of said road 349.40 feet to a point on the east line of said section, thence south 349.50 feet to the place of beginning.

CERTIFICATE: I, James F. Biagi, surveyor, do hereby certify that I have surveyed the property hereon described.

August 15, 1963.

James F. Biagi RLS 272

S-9
5-2A

417-10B