

PLAT OF SURVEY
-OF-

LOT 2 OF CERTIFIED SURVEY MAP NO. 4694, AS RECORDED IN THE OFFICE OF THE REGISTER OF DEEDS FOR WALWORTH COUNTY, WISCONSIN ON FEBRUARY 21, 2017 IN VOLUME 31 OF CERTIFIED SURVEY MAPS ON PAGES 65-67 AS DOCUMENT NO. 941836 AND BEING A PART OF THE SOUTHWEST 1/4 OF THE SOUTHWEST 1/4 OF SECTION 36, TOWNSHIP 4 NORTH, RANGE 17 EAST OF THE FOURTH PRINCIPAL MERIDIAN, IN THE TOWN OF TROY, COUNTY OF WALWORTH AND STATE OF WISCONSIN.

SURVEY FOR: TK BUILDING AND HOME IMPROVEMENT

MONUMENTATION HAS BEEN WAIVED BY
WRITTEN AGREEMENT WITH THE ABOVE NAMED
CLIENT IN ACCORDANCE WITH A-E 7.01 (2)
OF THE WISCONSIN ADMINISTRATIVE CODE.

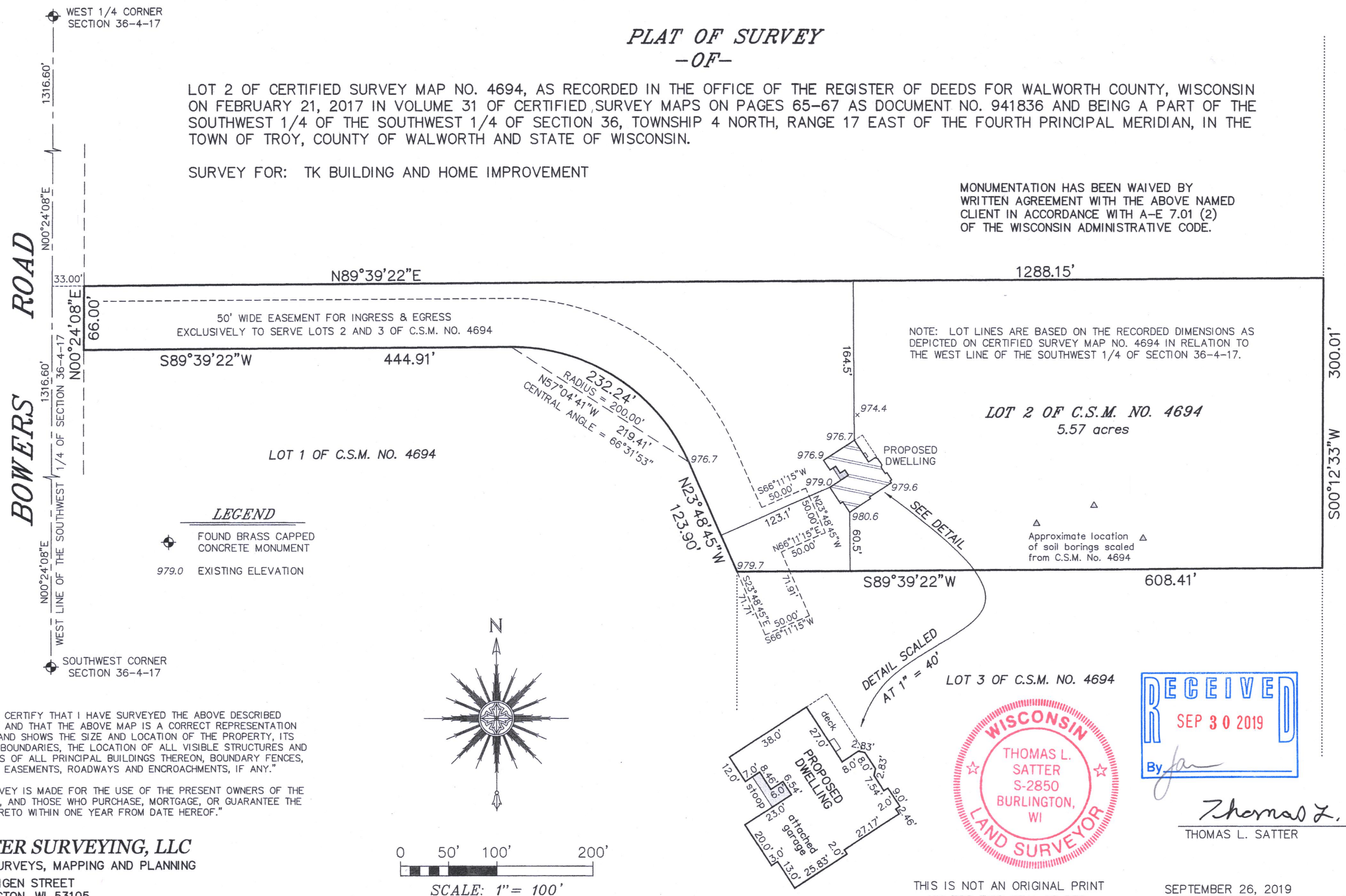

"I HEREBY CERTIFY THAT I HAVE SURVEYED THE ABOVE DESCRIBED PROPERTY AND THAT THE ABOVE MAP IS A CORRECT REPRESENTATION THEREOF AND SHOWS THE SIZE AND LOCATION OF THE PROPERTY, ITS EXTERIOR BOUNDARIES, THE LOCATION OF ALL VISIBLE STRUCTURES AND DIMENSIONS OF ALL PRINCIPAL BUILDINGS THEREON, BOUNDARY FENCES, APPARENT EASEMENTS, ROADWAYS AND ENCROACHMENTS, IF ANY."

"THIS SURVEY IS MADE FOR THE USE OF THE PRESENT OWNERS OF THE PROPERTY, AND THOSE WHO PURCHASE, MORTGAGE, OR GUARANTEE THE TITLE THERETO WITHIN ONE YEAR FROM DATE HEREOF."

SATTER SURVEYING, LLC
LAND SURVEYS, MAPPING AND PLANNING
272 ORIGIN STREET
BURLINGTON, WI 53105
262-661-4239

THIS IS NOT AN ORIGINAL PRINT
UNLESS THIS SEAL IS RED.

SEPTEMBER 26, 2019
DATE

041901
JOB NUMBER

LA 4694-2

417-1093

pg 1 of 2

I HEREBY CERTIFY THAT I HAVE WAIVED MONUMENTATION OF THE PROPERTY CORNERS ON LOT 2 OF WALWORTH COUNTY CERTIFIED SURVEY MAP NO. 4694 ON A SURVEY PERFORMED BY THOMAS L. SATTER, S-2850, FOR THE LAND WHICH IS PART OF THE SOUTHWEST 1/4 OF THE SOUTHWEST 1/4 OF SECTION 36, IN TOWNSHIP 4 NORTH, RANGE 17 EAST OF THE FOURTH PRINCIPAL MERIDIAN, IN THE TOWN OF TROY, WALWORTH COUNTY, WISCONSIN. SAID LAND BEING MAPPED ON THE PLAT OF SURVEY PLOTTED BY THOMAS L. SATTER, SATTER SURVEYING, LLC, AS JOB NO. 041901 AND DATED SEPTEMBER 26, 2019.

Tom Riggs

TOM RIGGS, PRESIDENT OF TK BUILDING & HOME IMPROVEMENT

9-26-19

DATE

Thomas L. Satter

THOMAS L. SATTER, S-2850

9-26-19

DATE

SATTER SURVEYING, LLC



417-1093