

PREPARED FOR
ROGER AND JUDITH
OLDENBURG

PLAT OF SURVEY

- OF -
Lot 15, Saddle Club of Walworth County Subdivision, a subdivision located in the Northwest 1/4, Northeast 1/4, Southwest 1/4 and Southeast 1/4 of the Southwest 1/4 of Section 30 and the Northwest 1/4 and Northeast 1/4 of the Northwest 1/4 of Section 31, Township 4 North, Range 17 East, in the Town of Troy, Walworth County, Wisconsin.

PATHFINDER SURVEYING
(a NMB Company)
P.O. BOX 322
LAKE GENEVA, WI. 53147
WWW.PATHFINDERSURVEYING.NET
262-248-8303

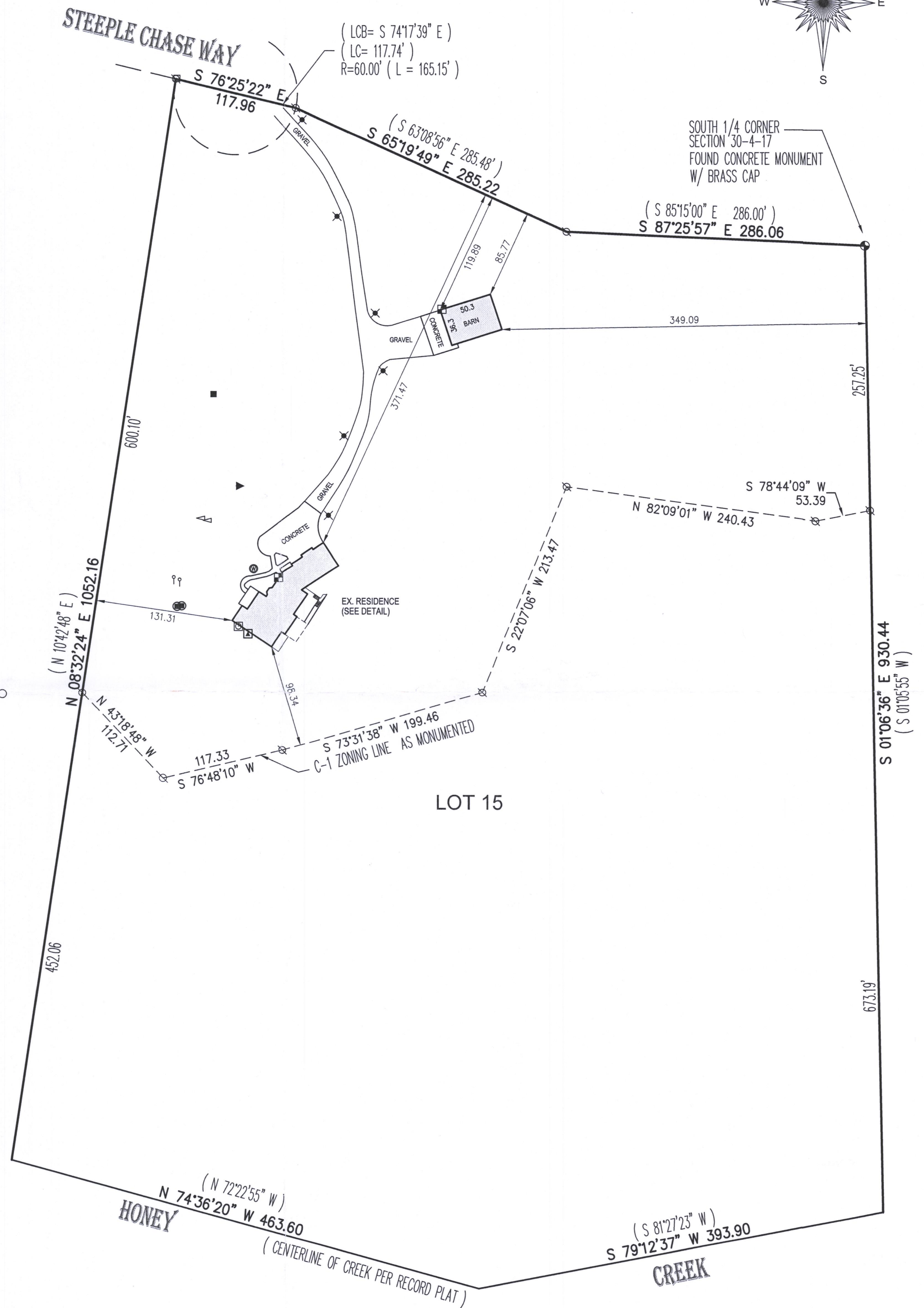
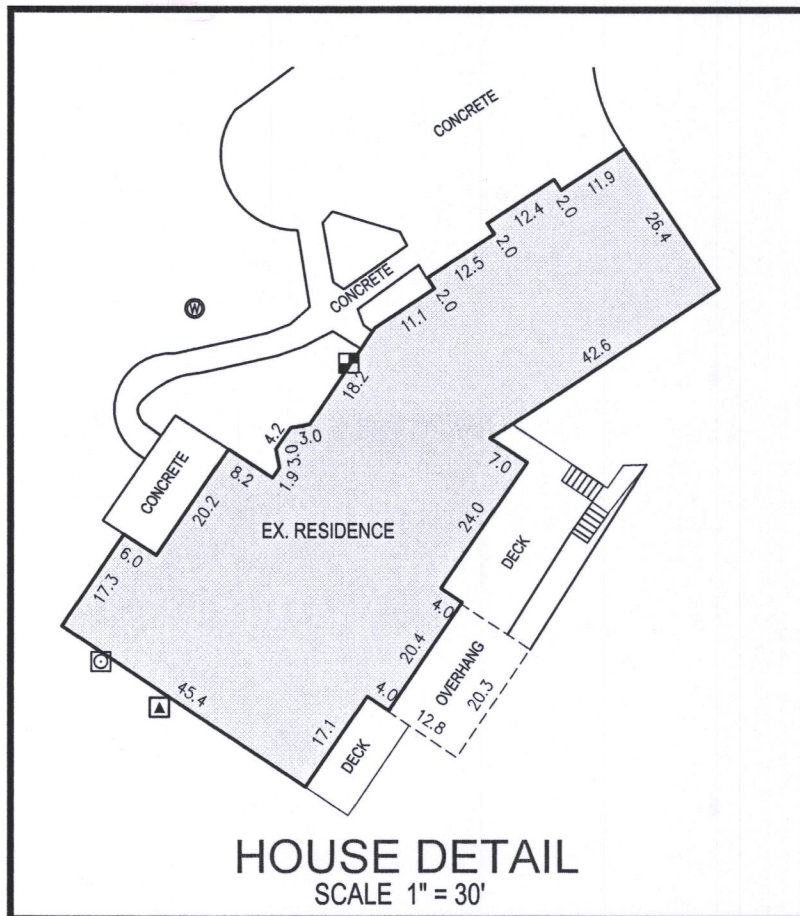
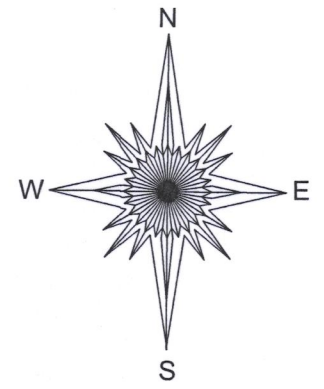

- () = recorded as
- ☐ = gas meter
- ⊗ = found iron pipe
- ▶ = flag pole
- = communication box
- ◁ = vent pipe
- ⋈ = clean out
- = set 5/8" rebar
- ⊙ = concrete lid
- ⊙ = well
- ✕ = yard light
- ⊞ = electric meter
- ▲ = hvac
- = pad mount transformer

SCALE 1" = 80'

JOB # 2019.0028.01

TAX ID # LSC 00015

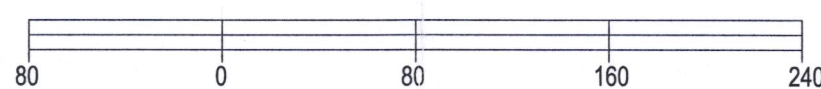

BASIS OF BEARING OF THIS PLAT: THE US STATE PLANE
COORDINATE SYSTEM SOUTH ZONE, NAD 83, WISCONSIN.

I hereby certify that I have surveyed the above-described property and the above map is a true representation thereof and shows the size and location of the property, its exterior boundaries, the location and dimensions of all structures thereon, fences, apparent easements and roadways and visible encroachments if any to the best of my knowledge and belief.

This survey is made for the present owners of the property, and those who purchase, mortgage, or guarantee the title thereto, within one year from the date hereof.

DATED THIS 1ST DAY OF MARCH, 2019.

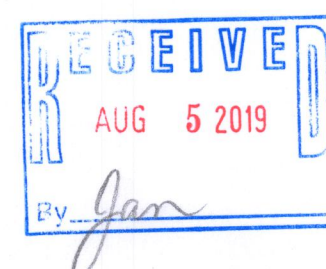

MARK R. MADSEN S-2271
Wisconsin Professional Land Surveyor

L8C-15 417-1085