

PLEASANT LAKE ROAD

WEST LINE OF THE NORTHWEST 1/4 OF SECTION 19-4-17

NORTHWEST CORNER OF
THE NORTHWEST 1/4 OF
SECTION 19-4-17

S00°23'17"W

861.45'

PLAT OF SURVEY

LOT 3, CERTIFIED SURVEY MAP NO. 3584, BEING A
PART OF THE NORTHWEST 1/4 AND THE SOUTHWEST
1/4 OF THE NORTHWEST 1/4 OF SECTION 19, TOWN
4 NORTH, RANGE 17 EAST, TOWN OF TROY, WALWORTH
COUNTY, WISCONSIN.

SURVEYED FOR: PATRICK RAJKOVACZ

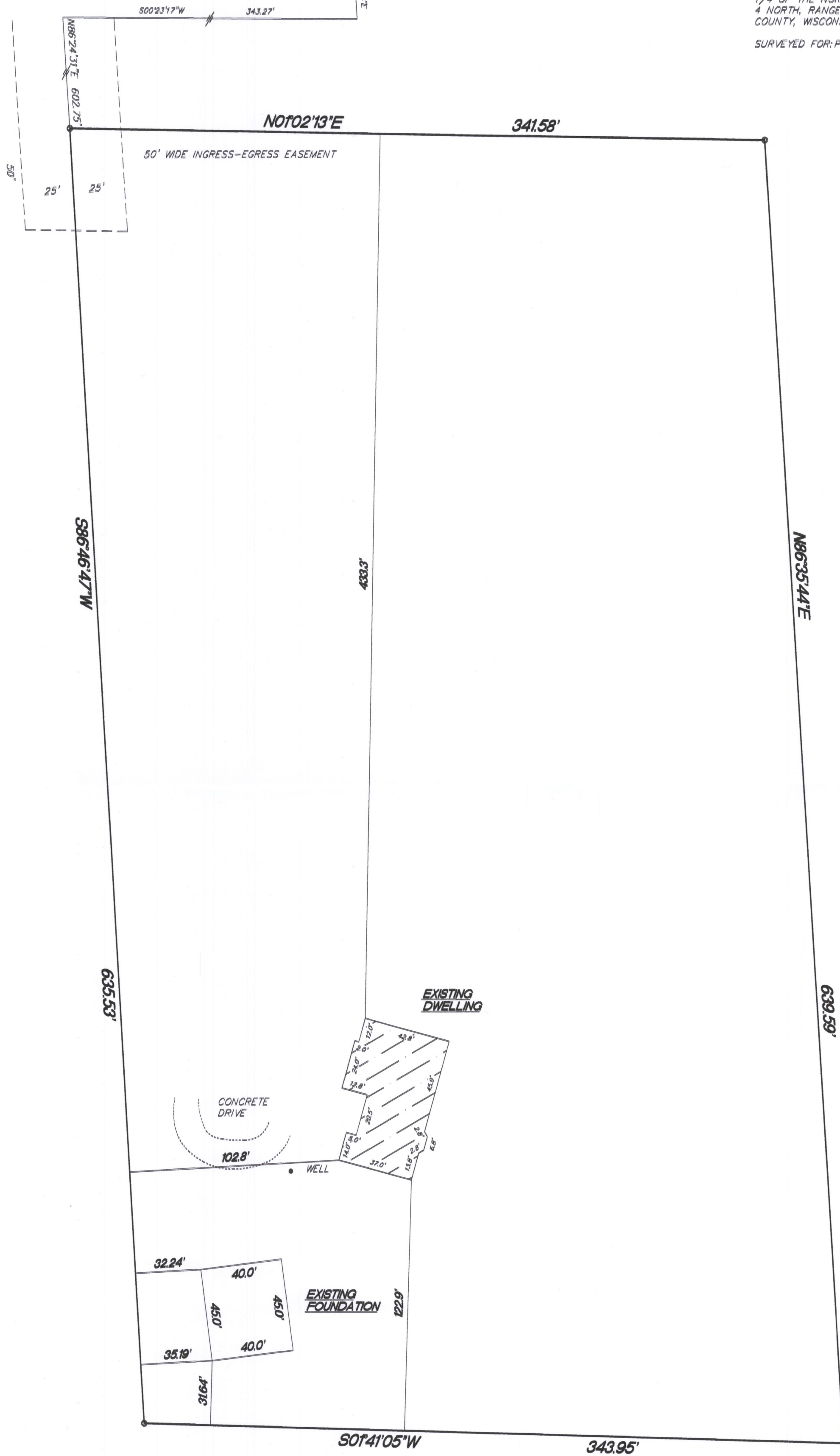

SCALE 1"=40'

- FOUND 1" IRON PIPE
- FOUND CONC. MON.

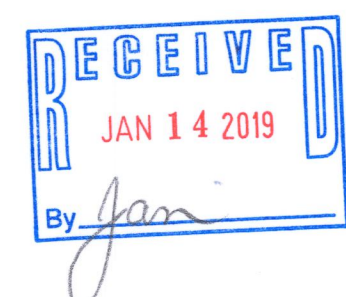

"I hereby certify that I have surveyed the above property
and that the above map is a true representation thereof
and shows the size and location of the property
exterior boundaries, the location of all visible structures
and dimensions of all principal buildings thereon, boundary
fences, apparent easements, roadways and encroachments if
any.
This survey is made for the use of the present owners of
the property, and also those who purchase, mortgage or
guarantee the title thereto within one year from date hereof."
REV. 5/28/15 REV. 11/28/18
REV. 11/1/07
5/17/05
DATE

TEP
FIELD WORK BY

TEP
DRAWN BY

05074
JOB NUMBER

KETTLE MORaine SURVEYING INC.
P.O. Box 357
Eagle WI 53119
(262)594-3484

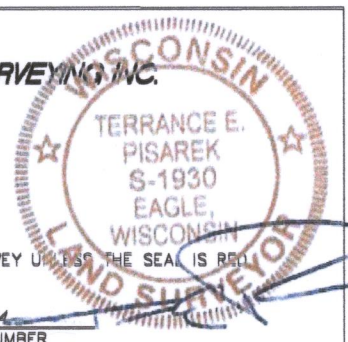

THIS IS NOT AN ORIGINAL SURVEY UNLESS THE SEAL IS REAL

LA3584-3

417-1080