

# Plat of Survey

Survey For: Arthur H. Davis

Location: Kittie Court

Description. see sheet 2 of 2

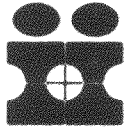
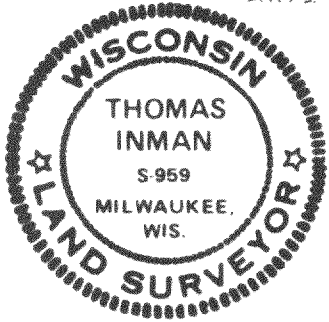
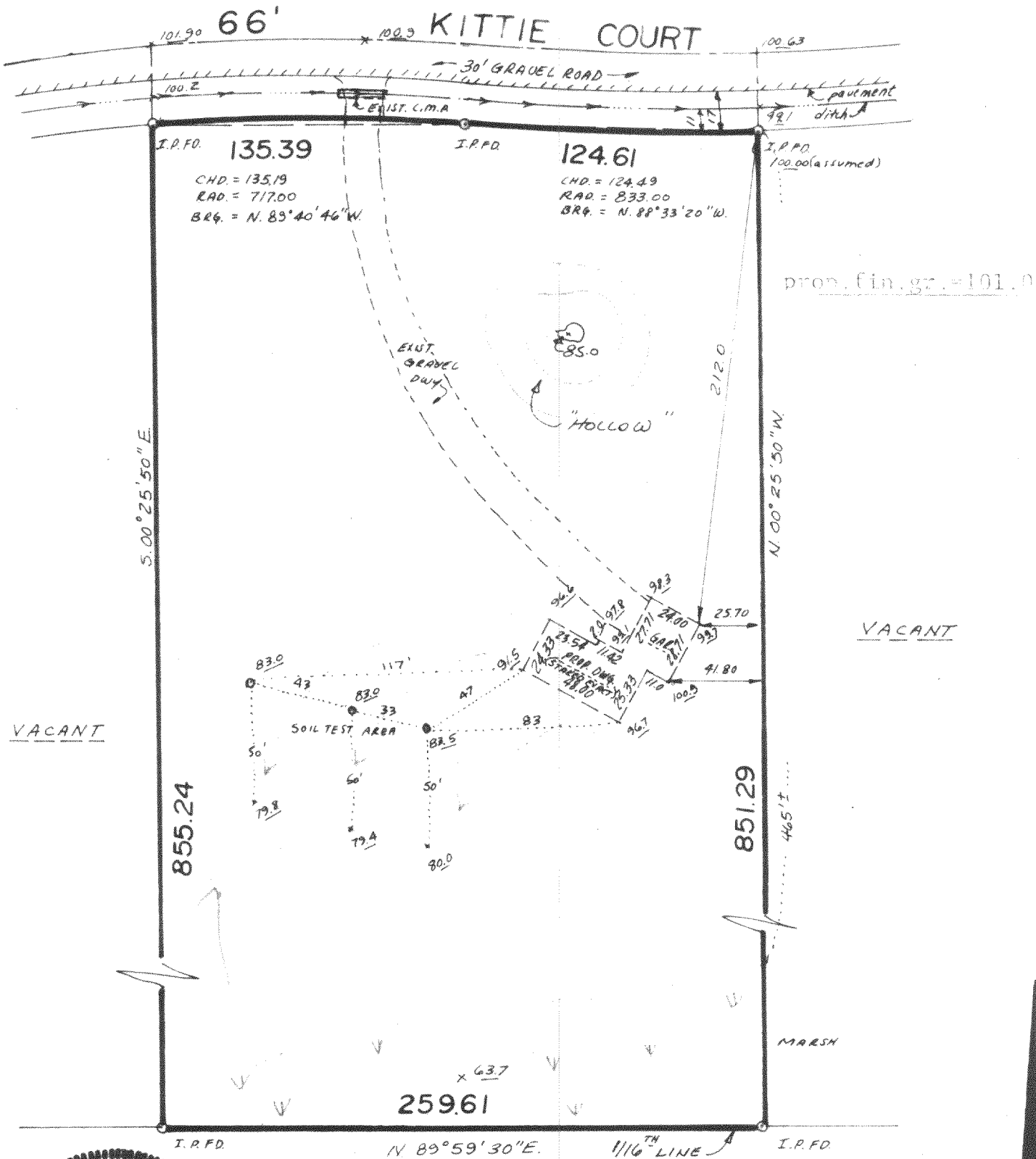

**INMAN ENGINEERING  
OF  
MILWAUKEE, INC.  
ENGINEERS - SURVEYORS**

# SURVEY CERTIFICATE

State of Wisconsin) ss  
Milwaukee County

SS I certify that I have surveyed the above described (property) and the above map is a true representation thereof and shows the size and location of the Property, its exterior boundaries, the location and dimensions of all visible structures thereon, fences, apparent easements and roadways and visible encroachments, if any.

This survey is made for the exclusive use of the present owners of the Property, and also those who purchase, mortgage, or guarantee the title thereto within one (1) year from date hereof; and as to them I warrant the accuracy of said survey and map.

Sheet 1 of 2

THOMAS INMAN, Registered Land Surveyor

Sheet 1 of 2  
DATE: 9-30-76

JOB NO.: 1186

LAN-1

417-108

Survey for: Arthur N. Davis

Location: Kittie Court

Description: Lot 4, ANNTROYEEN ESTATES unrecorded subdivision in Sections 12 and 13, Township 4 North, Range 17 East, Town of Troy, Walworth County, Wisconsin.

Commencing at the east quarter corner of section 12, Town 4 North, Range 17 East, thence south  $28^{\circ}50'16''$  west, 3520.83 feet to a point on the southerly right-of-way line of Kittie Court and the point of beginning, thence westerly, along the southerly right-of-way line of Kittie Court, the arc of 124.61 feet, the radius of 833.00 feet, the central angle of  $8^{\circ}34'15''$  and the center of which is in a northerly direction, the chord of which bears north  $88^{\circ}33'20''$  west, 124.49 feet to a point of reverse curve; thence westerly along said right-of-way line, the arc of 135.39 feet, the radius of 717.00 feet, the central angle of  $10^{\circ}49'09''$  and the center of which is in a southerly direction, the chord of which bears north  $89^{\circ}40'46''$  west, 135.19 feet; thence south  $0^{\circ}25'50''$  east 855.24 feet, to a point on the north 1/16th line of section 13; thence north  $89^{\circ}59'30''$  east, along said 1/16th line, 259.61 feet; thence north  $0^{\circ}25'50''$  west, 851.29 feet to a point of beginning.

Above Lot 4 containing 5.091 acres.

NOTE:

Survey Lead in line from survey of Gary Schaefer RLS

Sheet 2 of 2  
Date: 9/30/76  
Job #1186

417-108