

NORTHEAST CORNER OF THE NORTHEAST 1/4 OF SECTION 15-4-17

PLAT OF SURVEY  
LOT 8, BLOCK 2, EXCEPT THE NORTH 14 FEET AND THE NORTH 46 FEET OF LOT 9, TROY CENTER, TOWN OF TROY, WALWORTH COUNTY, WISCONSIN.

Surveyed for: David Long  
Survey address: N8717 Briggs Street

- FOUND 6" CONC. MON.
- FOUND 1 1/4" O.D. IRON PIPE
- SET 1 1/4" O.D. IRON PIPE
- SET R.R. SPIKE
- RECORDED AS DIMENSIONS

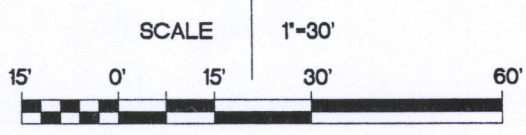

BEARINGS ARE REFERENCED TO THE SOUTH LINE OF THE NORTHEAST 1/4 OF SECTION 15-4-17 AND IS ASSUMED TO BEAR N89°48'22"W (NAD27).

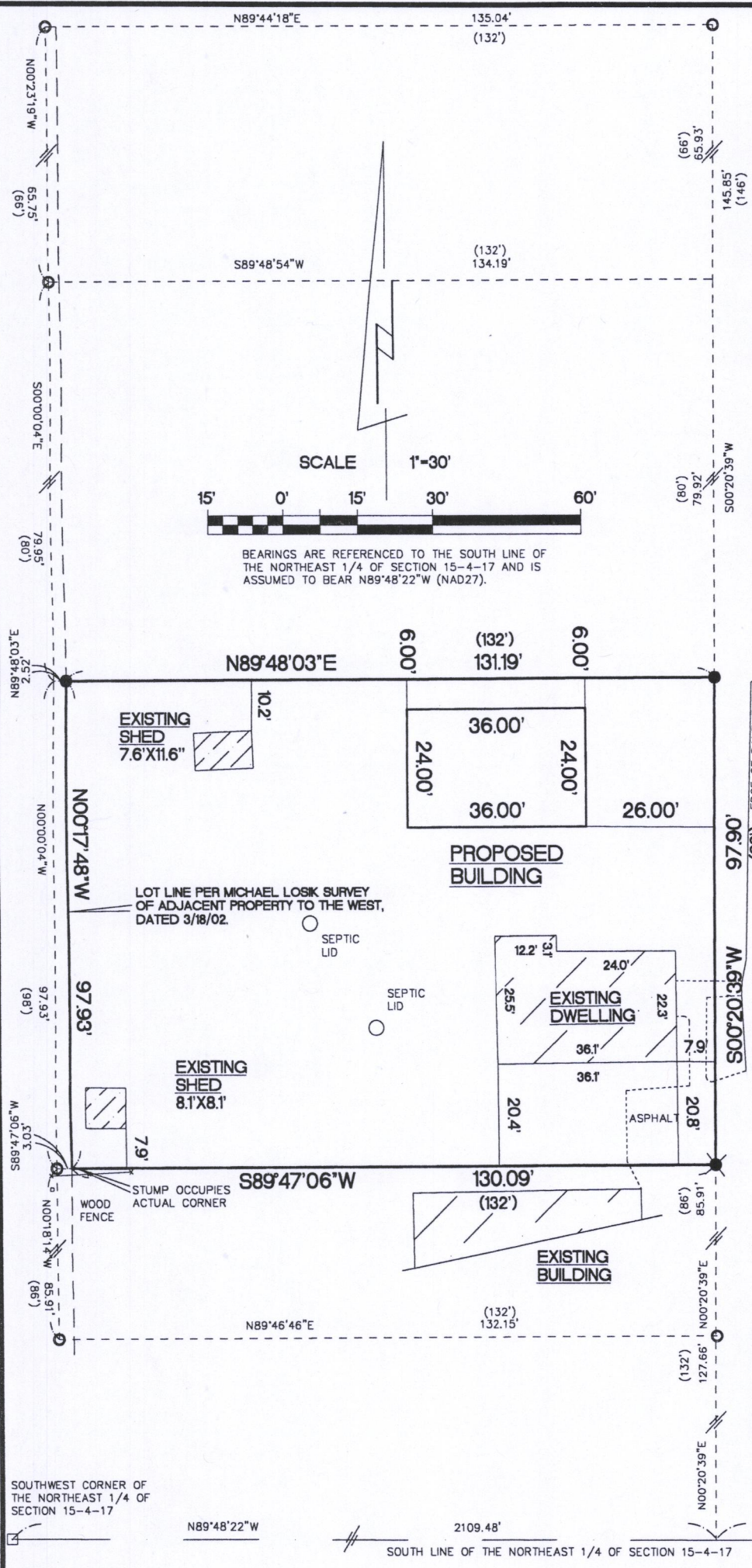

STREET  
BRIGGS

RECEIVED  
JAN 14 2019  
By Jan

SOUTHEAST CORNER OF THE NORTHEAST 1/4 OF SECTION 15-4-17

SOUTHWEST CORNER OF THE NORTHEAST 1/4 OF SECTION 15-4-17

"I hereby certify that I have surveyed the above described property and that the above map is a true representation thereof and shows the size and location of the property, its exterior boundaries, the location of all visible structures and dimensions of all principal buildings thereon, boundary fences, apparent easements, roadways and encroachments if any"

"This survey is made for the use of the present owners of the property, and also those who purchase, mortgage or guarantee the title thereto within one year from date hereof."

KETTLE MORaine SURVEYING INC.  
S75 W36245 Wilton Road  
Eagle Wisconsin 53119  
P.O. Box 357  
(262) 594-3484  
kettlemorainesurvey.com  
Terrance E. Pisarek P.L.S.

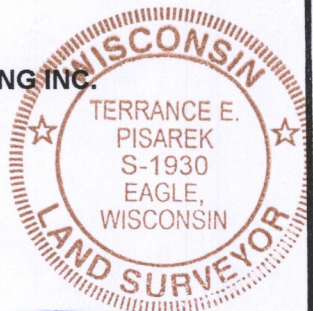

THIS IS NOT AN ORIGINAL SURVEY UNLESS THE SEAL IS RED.

10/4/18	TEP	TEP	18120
DATE	FIELD WORK BY	DRAWN BY	JOB NUMBER

LTC-7 417-1078