

Plat Of Survey

Property Address: N8048 Kadad Lane, East Troy, Wisconsin

Property Description: Lot 9, THE ORCHARDS, being part of the Northwest 1/4, Southwest 1/4, and Northeast 1/4 of the Northwest 1/4 of Section 25, Township 4 North, Range 17 East, Town of Troy, Walworth County, Wisconsin.

May 3, 2018

Prepared For:  
Michael Klett

Survey No. 18026

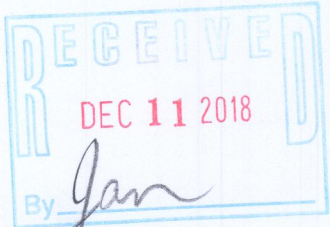
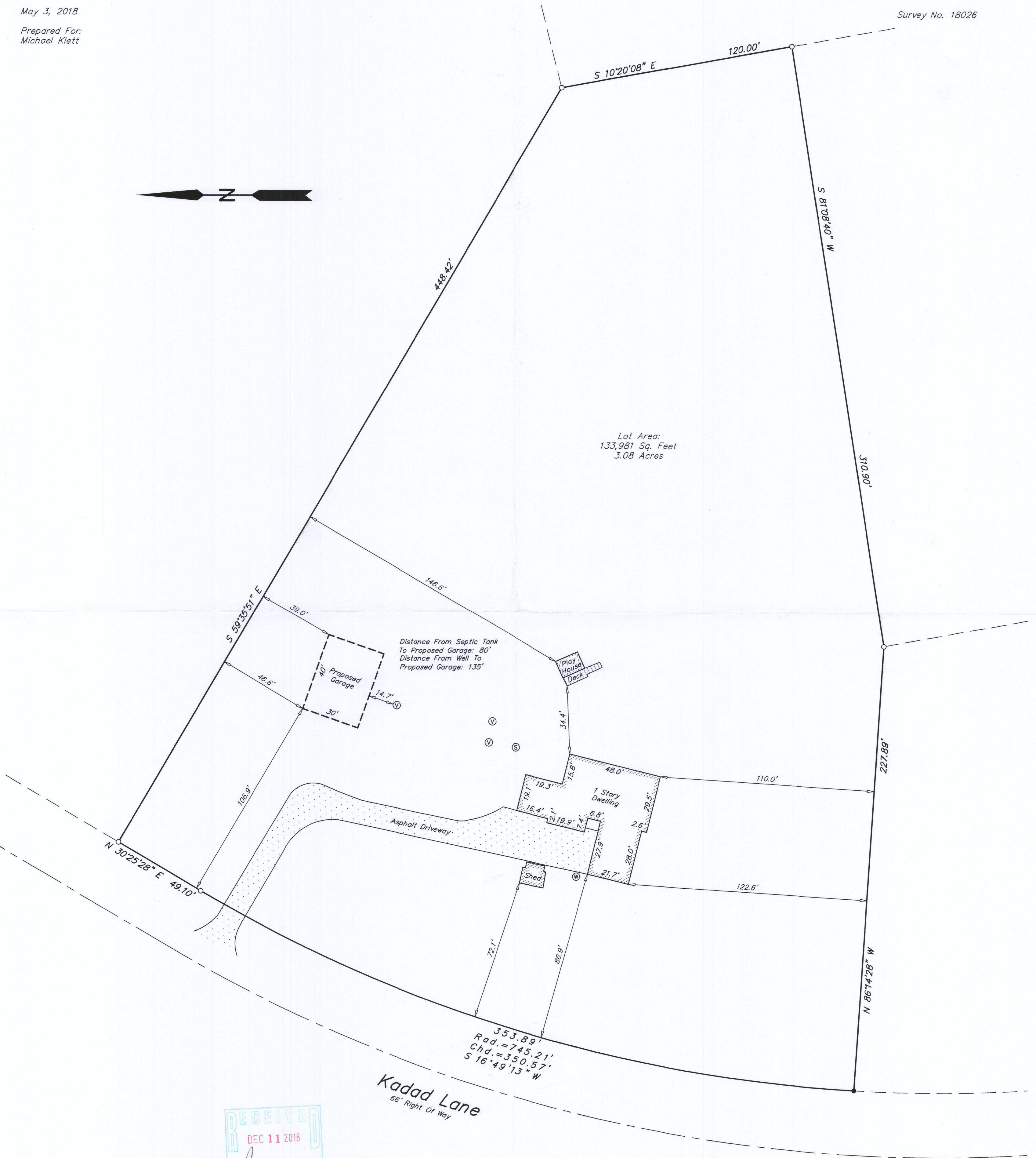

- Legend**
- = Found Iron Pipe
  - = Found Spike
  - Ⓥ = Septic Vent
  - Ⓢ = Septic Tank
  - Ⓦ = Well

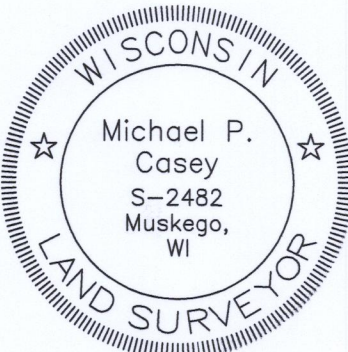
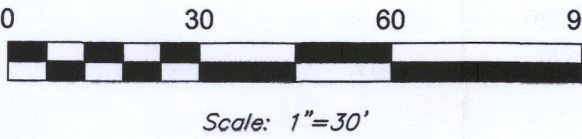

I HEREBY CERTIFY THAT I HAVE SURVEYED THE ABOVE DESCRIBED PROPERTY AND THAT THE ABOVE MAP IS A TRUE REPRESENTATION THEREOF AND SHOWS THE SIZE AND LOCATION OF THE PROPERTY, ITS EXTERIOR BOUNDARIES, THE LOCATION OF ALL VISIBLE STRUCTURES AND PRINCIPAL BUILDINGS THEREON, BOUNDARY FENCES, ROADWAYS AND VISIBLE ENCROACHMENT, IF ANY. THIS SURVEY IS MADE FOR THE EXCLUSIVE USE OF THE PRESENT OWNERS OF THE PROPERTY, AND ALSO THOSE WHO PURCHASE, MORTGAGE, OR GUARANTEE THE TITLE THERETO WITHIN ONE (1) YEAR FROM THE DATE HEREOF. TITLE WAS NOT PROVIDED FOR THIS SURVEY, THEREFORE EASEMENTS THAT MAY EXIST PER TITLE ARE NOT SHOWN.

Signed *Michael P. Casey*  
Michael P. Casey  
Professional Land Surveyor S-2482

**Southeast Survey LLC**  
Professional Land Surveyors  
W207S8240 Hillendale Drive  
Muskego, WI 53150  
Phone: 414-429-4862  
Email: Mike@surveyse.com  
Website: surveyse.com

LOR-9 412-1076