

# PLAT OF SURVEY -OF-

LOT 19, BOOTH LAKE HEIGHTS SUBDIVISION  
LOCATED IN PART OF THE SECTIONS 13 AND  
24, TOWN 4 NORTH, RANGE 17 EAST, TOWN-  
SHIP OF TROY, WALWORTH COUNTY, WISCONSIN.

SURVEY FOR: STEVE BARTLE  
SURVEY ADDRESS: N8582 BOOTH LAKE HEIGHTS ROAD

NOTE: BEARINGS HEREON RELATE TO THE  
WESTERLY LINE OF LOT 19 OF BOOTH LAKE  
HEIGHTS SUBDIVISION, ASSUMED BEARING  
NORTH 09°45'00" WEST.

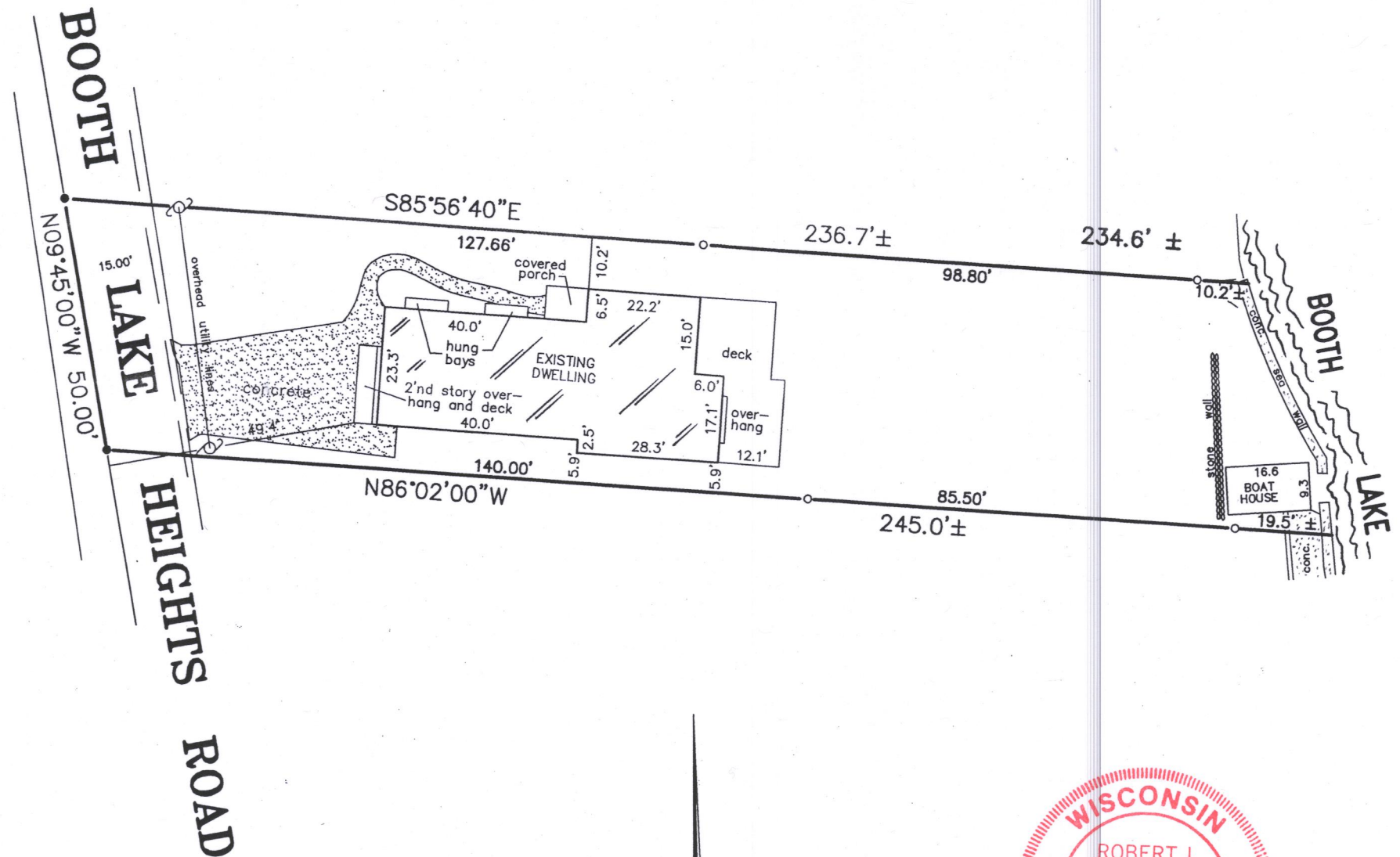

"I hereby certify that I have surveyed the above described property and that the above map is a correct representation thereof and shows the size and location of the property, its exterior boundaries, the location of all visible structures and dimensions of all principal buildings thereon, boundary fences, apparent easements, roadways and encroachments, if any."

"This survey is made for the use of the present owners of the property, and those who purchase, mortgage, or guarantee the title thereto within one year from date hereof."

## LEGEND

- FOUND IRON PIPE
- FOUND MASONRY NAIL
- ⊙ POWER POLE

## GRAPHIC SCALE

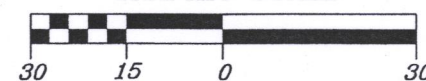

SCALE 1" = 30'

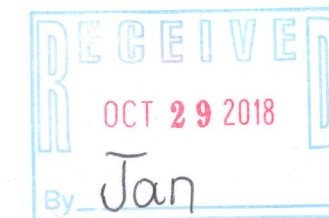

THIS IS NOT AN ORIGINAL PRINT  
UNLESS THIS SEAL IS RED.

*Robert J. Wetzel*  
ROBERT J. WETZEL S-1778

JULY 18, 2018  
DATE

9647  
JOB NUMBER

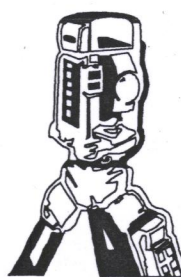

B.W. SURVEYING, INC.

LAND SURVEYS  
MAPPING AND PLANNING  
412 N. PINE STREET  
BURLINGTON, WI 53105  
(262)-767-0225

LBL-17

417-1072