

PLAT OF SURVEY
-OF-
-THE NORTHWESTERLY PART AS SHOWN-
-OF-

LOT 1 AND THE NORTHERLY ONE HALF OF LOT 2, BOOTH LAKE HEIGHTS, LOCATED IN SECTION 13 AND 24, TOWNSHIP 4 NORTH, RANGE 17 EAST OF THE FOURTH PRINCIPAL MERIDIAN, TOWNSHIP OF TROY, WALWORTH COUNTY, WISCONSIN.

SURVEY FOR: JIM GAZVODA
SURVEY ADDRESS: N. 8650 BOOTH LAKE HEIGHTS ROAD

NOTE: THIS PLAT OF SURVEY IS A RETRACEMENT OF A PREVIOUS SURVEY PERFORMED BY THOMAS P.A. JENSEN DATED JANUARY 9, 1978.

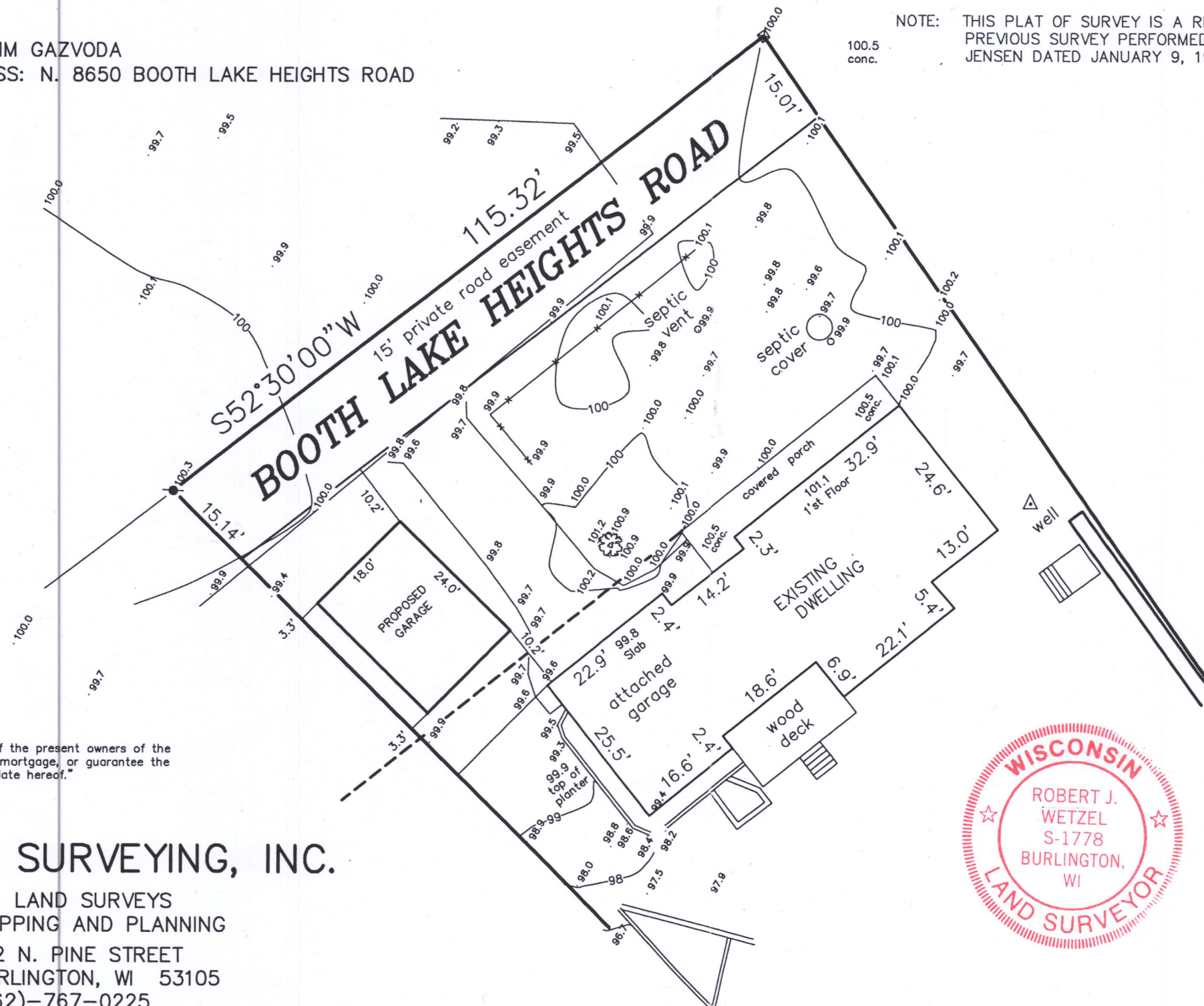

"This survey is made for the use of the present owners of the property, and those who purchase, mortgage, or guarantee the title thereto within one year from date hereof."

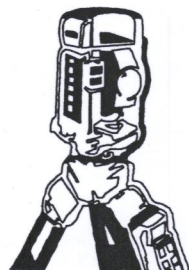

B.W. SURVEYING, INC.

LAND SURVEYS
MAPPING AND PLANNING
412 N. PINE STREET
BURLINGTON, WI 53105
(262)-767-0225

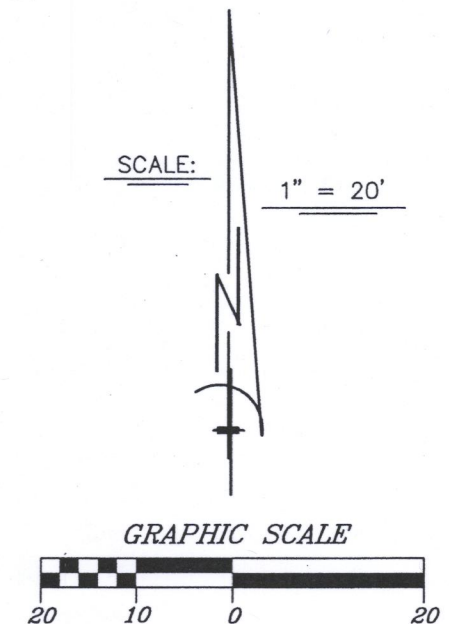

LEGEND

- FOUND IRON PIPE
- FOUND PK NAIL
- ◆ FOUND CUT STONE MONUMENT

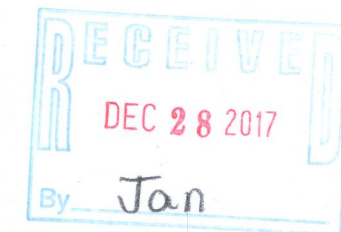

THIS IS NOT AN ORIGINAL PRINT
UNLESS THIS SEAL IS RED.

Robert J. Wetzel
ROBERT J. WETZEL S-1778

APRIL 7, 2017
DATE

8517-GARAGE
JOB NUMBER

LBL-1

417-1059