

PLEASANT LAKE ROAD

PLAT OF SURVEY

LOT 2, CERTIFIED SURVEY MAP NO. 2187, BEING A PART OF THE NORTH 1/2 OF THE SOUTHWEST 1/4 OF SECTION 19, TOWN 4 NORTH, RANGE 17 EAST, TOWN OF TROY, WALWORTH COUNTY, WISCONSIN.  
SURVEYED FOR: CHUCK SKOOP  
SURVEY ADDRESS: N8246 PLEASANT LAKE ROAD

TOTAL AREA: 22.99 ACRES  
AREA EXCL. OF 33' R/W: 22.59 ACRES  
AREA EXCL. OF 33' R/W AND POND: 20± ACRES

POND AREA PER WALWORTH CO. GIS

- FOUND 8" CONC. MON. W/CAP
- FOUND 1 1/4" O.D. IRON PIPE
- SET 1 1/4" O.D. IRON PIPE
- ( ) RECORDED AS DIMENSIONS

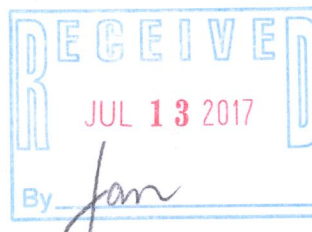
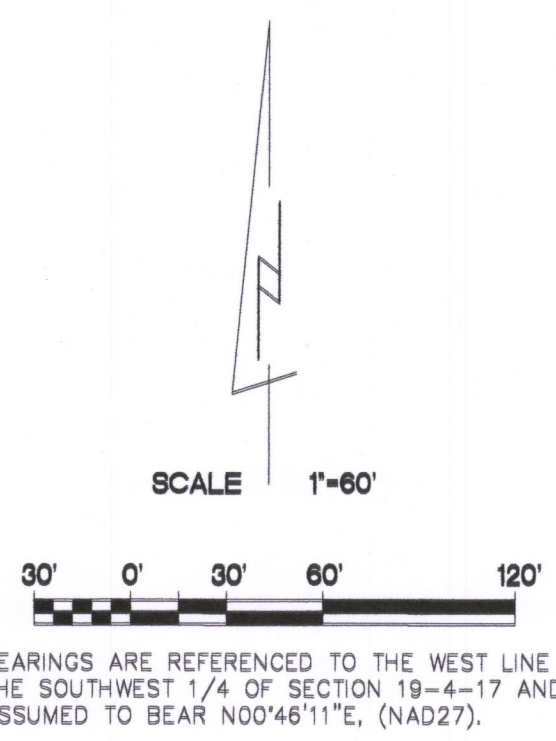

I hereby certify that I have surveyed the above property and that the above map is a true representation thereof and shows the size and location of the property, exterior boundaries, the location of all visible structures and dimensions of all principal buildings thereon, boundary lines, adjacent easements, roadways and encroachments if any.  
This survey is made for the use of the present owners of the property, and also those who purchase, mortgage or guarantee the title thereto within one year from date hereof.

DATE: 4/25/17 TEP: FIELD WORK BY: TEP: DRAWN BY: 17045 JOB NUMBER:

**KETTLE MCRANE SURVEYING INC.**  
P.O. BOX 357  
Eagle WI 53119  
(262)594-3484

TERRANCE E. PISAREK  
S-1930  
EAGLE, WISCONSIN  
LAND SURVEYOR

THIS IS NOT AN ORIGINAL SURVEY UNLESS THE SEAL IS RED.