

PLAT OF SURVEY

LOT 3 OF CERTIFIED SURVEY MAP NO. 883

LOCATED IN THE NW 1/4 & NE 1/4 OF THE NE 1/4 SECTION 19
TOWN 4 NORTH, RANGE 17 EAST
WALWORTH COUNTY, WISCONSIN

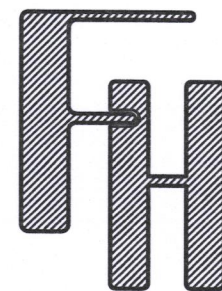

WORK ORDERED BY:
THOMAS ZIMMERMAN
N8452 ZIMMERMAN ROAD
EAST TROY, WI.

FARRIS, HANSEN & ASSOCIATES, INC.

ENGINEERING - ARCHITECTURE - SURVEYING

7 RIDGWAY COURT P.O. BOX 437
ELKHORN, WISCONSIN 53121

OFFICE: (262) 723-2098 FAX: (262) 723-5986

REVISIONS

PROJECT NO.
1368.15

DATE
11-12-2015

SHEET NO.
1 OF 1

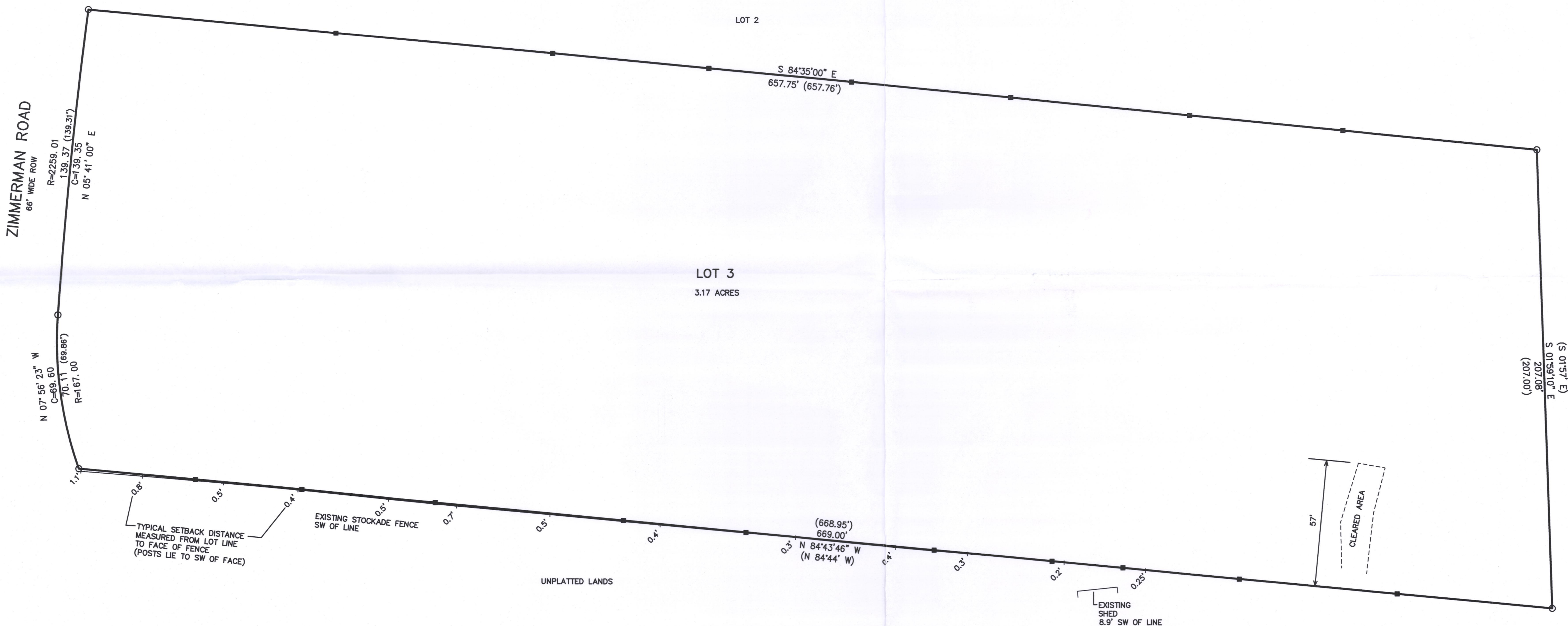
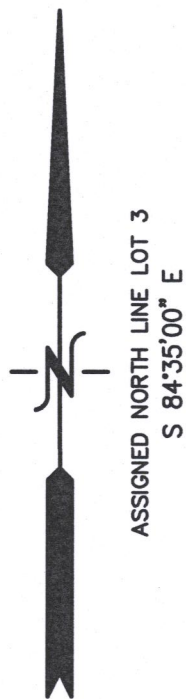

LEGEND
○ = FOUND IRON PIPE STAKE
■ = SET WOOD LATHE ON LINE
(xxx) = RECORDED AS

100 90 80 70 60 50 40 30 20 10 0 50 100
MAP SCALE IN FEET ORIGINAL 1" = 30'

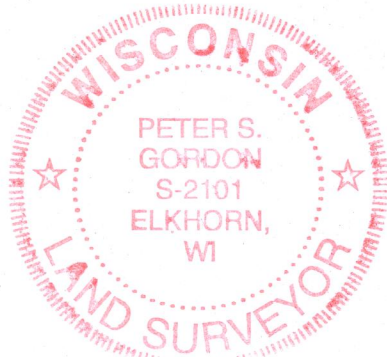

NOTE: COPIES OF THIS MAP TO WHICH THE FOLLOWING CERTIFICATE
WILL APPLY SHOW THE SURVEYOR'S ORIGINAL SEAL AND SIGNATURE
IN RED INK. COPIES BY ANY OTHER MEANS MAY HAVE ALTERATIONS
WHICH DO NOT REPRESENT THE SURVEYOR'S WORK PRODUCT.

I HEREBY CERTIFY THAT THE ABOVE DESCRIBED PROPERTY HAS BEEN
SURVEYED UNDER MY DIRECTION AND THAT THE ABOVE MAP IS A TRUE
REPRESENTATION THEREOF AND SHOWS THE SIZE AND LOCATION OF
THE PROPERTY AND ITS EXTERIOR BOUNDARIES. THIS SURVEY IS
MADE FOR THE USE OF THE PRESENT OWNERS OF THE PROPERTY, AND
ALSO THOSE WHO PURCHASE, MORTGAGE, OR GUARANTEE THE TITLE
THERE TO WITHIN ONE YEAR FROM THE DATE HEREOF.

DATED: NOVEMBER 12, 2015

PETER S. GORDON P.L.S. 2101

REVISED 01-23-2017
TO SHOW SETBACK OF FENCE &
RELOCATED SHED