

FARRIS, HANSEN & ASSOCIATES, INC.

ENGINEERING — ARCHITECTURE — SURVEYING
7 RIDGWAY COURT — P.O. BOX 437 — ELKHORN, WISCONSIN 53121
PHONE: (262) 723-2098 FAX: (262) 723-5886

LOT 4 OF HONEY CREEK SUBDIVISION

LOCATED IN PART OF THE NORTHWEST 1/4, SOUTHWEST 1/4
AND SOUTHEAST 1/4 OF THE NORTHWEST 1/4 OF SECTION 25,
TOWN 4 NORTH, RANGE 17 EAST, WALWORTH COUNTY, WISCONSIN

— WORK ORDERED BY —
DONALD KEHL
2982 SOUTH STREET
EAST TROY, WI 53120

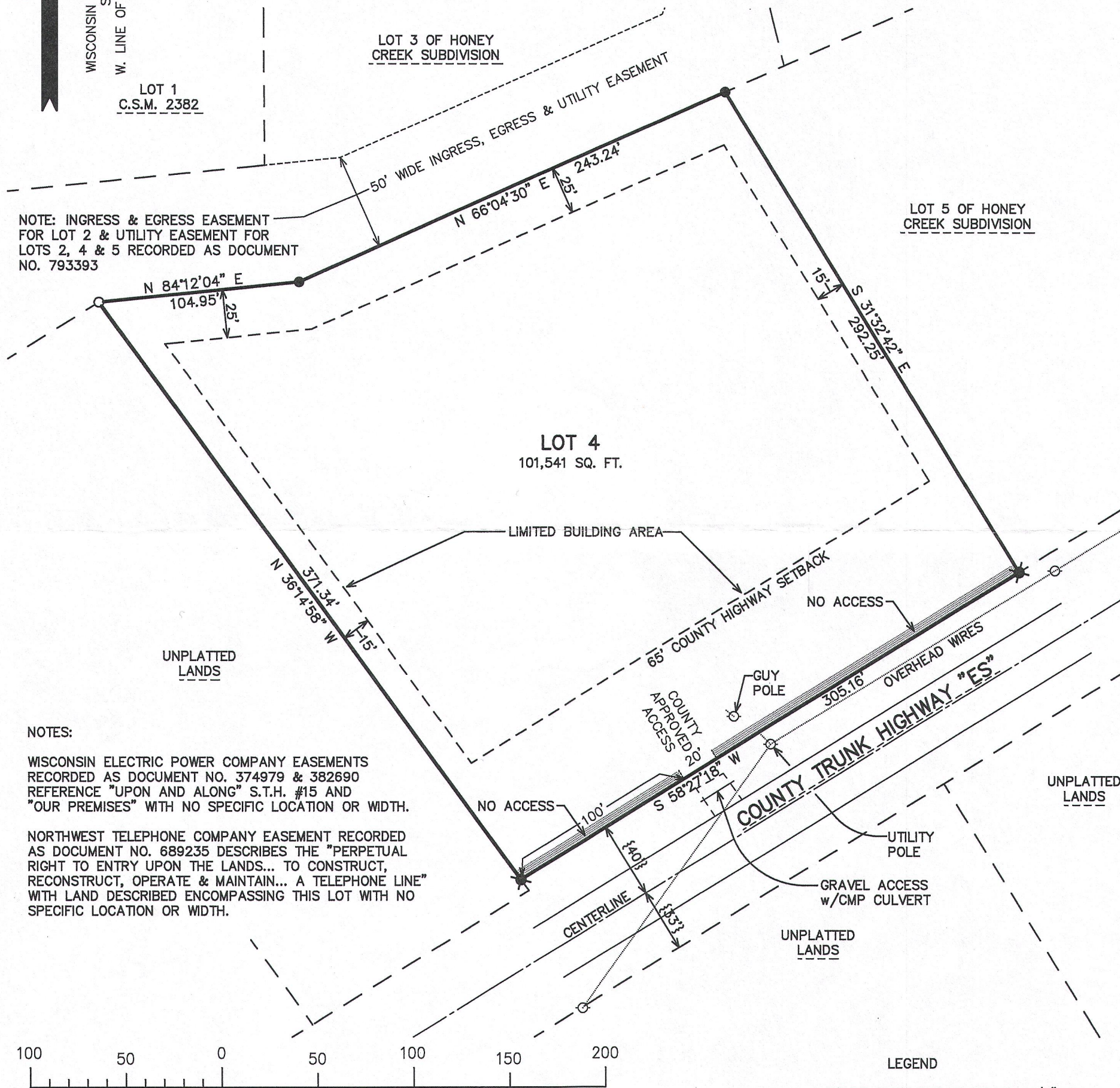
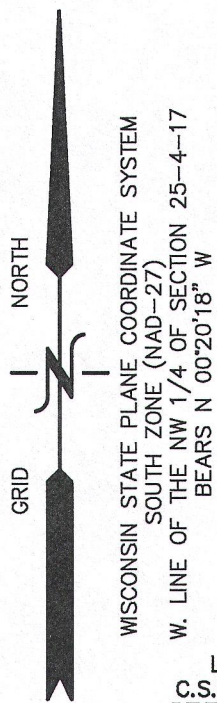

NOTES:

WISCONSIN ELECTRIC POWER COMPANY EASEMENTS
RECORDED AS DOCUMENT NO. 374979 & 382690
REFERENCE "UPON AND ALONG" S.T.H. #15 AND
"OUR PREMISES" WITH NO SPECIFIC LOCATION OR WIDTH.

NORTHWEST TELEPHONE COMPANY EASEMENT RECORDED
AS DOCUMENT NO. 689235 DESCRIBES THE "PERPETUAL
RIGHT TO ENTRY UPON THE LANDS... TO CONSTRUCT,
RECONSTRUCT, OPERATE & MAINTAIN... A TELEPHONE LINE"
WITH LAND DESCRIBED ENCOMPASSING THIS LOT WITH NO
SPECIFIC LOCATION OR WIDTH.

100 50 0 50 100 150 200
MAP SCALE IN FEET ORIGINAL 1" = 60'

NOTE: COPIES OF THIS MAP TO WHICH THE FOLLOWING CERTIFICATE WILL APPLY SHOW
THE SURVEYOR'S ORIGINAL SEAL AND SIGNATURE IN RED INK. COPIES BY ANY OTHER
MEANS MAY HAVE ALTERATIONS WHICH DO NOT REPRESENT THE SURVEYOR'S WORK
PRODUCT.

I HEREBY CERTIFY THAT THE ABOVE DESCRIBED PROPERTY HAS BEEN SURVEYED UNDER
MY DIRECTION AND THAT THE ABOVE MAP IS A TRUE REPRESENTATION THEREOF AND
SHOWS THE SIZE AND LOCATION OF THE PROPERTY, ITS EXTERIOR BOUNDARIES, THE
LOCATION OF ALL VISIBLE STRUCTURES, AND DIMENSIONS OF ALL PRINCIPLE
BUILDINGS THEREON, BOUNDARY FENCES, APPARENT EASEMENTS, ROADWAYS, AND
VISIBLE ENCROACHMENTS, IF ANY. THIS SURVEY IS MADE FOR THE USE OF THE
PRESENT OWNERS OF THE PROPERTY, AND ALSO THOSE WHO PURCHASE, MORTGAGE, OR
GUARANTEE THE TITLE THERETO WITHIN ONE YEAR FROM THE DATE HEREOF.

DATED: MAY 2, 2016

Peter S. Gordon
PETER S. GORDON P.L.S. 2101

- LEGEND
- = FOUND IRON REBAR STAKE, 3/4" DIA.
 - = FOUND IRON PIPE STAKE, 1 3/8" O.D.
 - ⊙ = SET IRON REBAR STAKE, 3/4" x 24" X 1.50 lbs./ft.
 - {XXX} = RECORDED AS

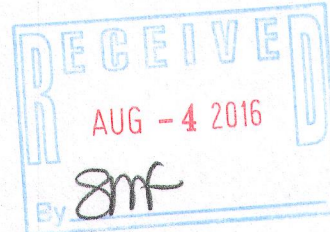
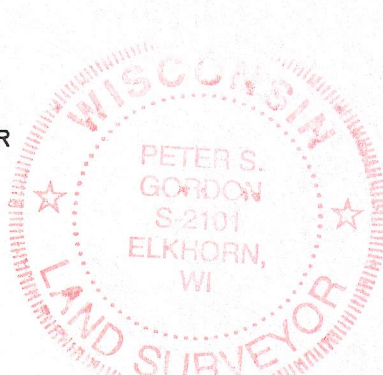

PROJECT: 7748.4
DATE: 5/2/2016
SHEET 1 OF 1