

PLAT OF SURVEY

Survey No. 16-5082

July 1, 2016

LOCATION: N8902 Swift Lake Dr., Town of Troy, Wisconsin

PREPARED FOR: Janie Shepherd and Sara Sansone

LEGAL DESCRIPTION:

Lot 49, in Block 1, in Swift Lake Subdivision, according to the recorded plat thereof.

Said land being in the Town of Troy, County of Walworth and State of Wisconsin.

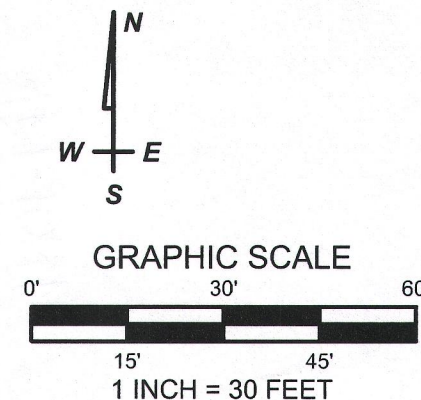
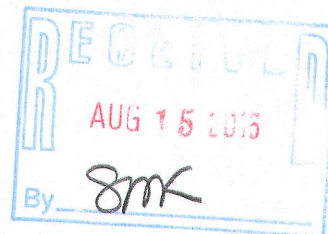
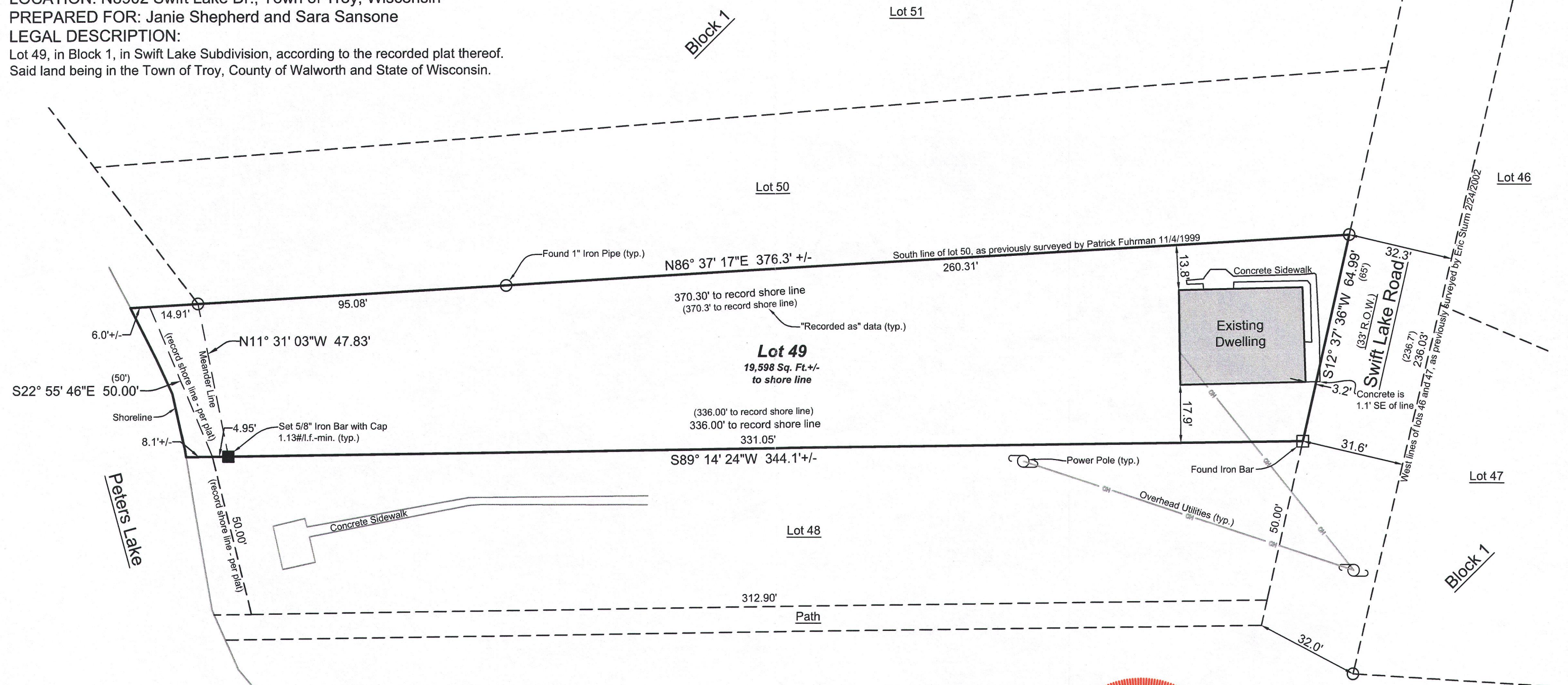

DRAWING BY: KBM
FIELD WORK BY: LMG

I have surveyed the above-described property and the above map is a true representation thereof and shows the size and location of the property, its exterior boundaries, the location and dimensions of all structures thereon, fences, apparent easements and roadways, and visible encroachments, if any.

No title commitment or results of a title search were provided to this office pertaining to this survey. This Plat Of Survey may not reflect easements of record, encumbrances, restrictions, ownership, title evidence, or other facts that a current and accurate title search may disclose.

This survey is made for the exclusive use of the present owners of the property, and also those who purchase, mortgage, or insure the title thereto within one (1) year from date hereof; and as to them I warrant the accuracy of said survey map.

KENNETH B. MEHRING, PROFESSIONAL LAND SURVEYOR, S-2838



5482 S. WESTRIDGE DRIVE
NEW BERLIN, WI 53151

SURVEYOR'S OFFICE:
432 MILWAUKEE AVENUE
BURLINGTON, WI 53185
(262) 248-3697

LSL-3

417-1021