

PLAT OF SURVEY

LOT 35, BLOCK 1, KETTLE MORaine ESTATES, located in the NW 1/4 of Section 4, T4N, R17E, Town of Troy, Walworth County, Wisconsin.

Surveyed for: Bill Ruebl

Survey address: N9654 Sunset Drive

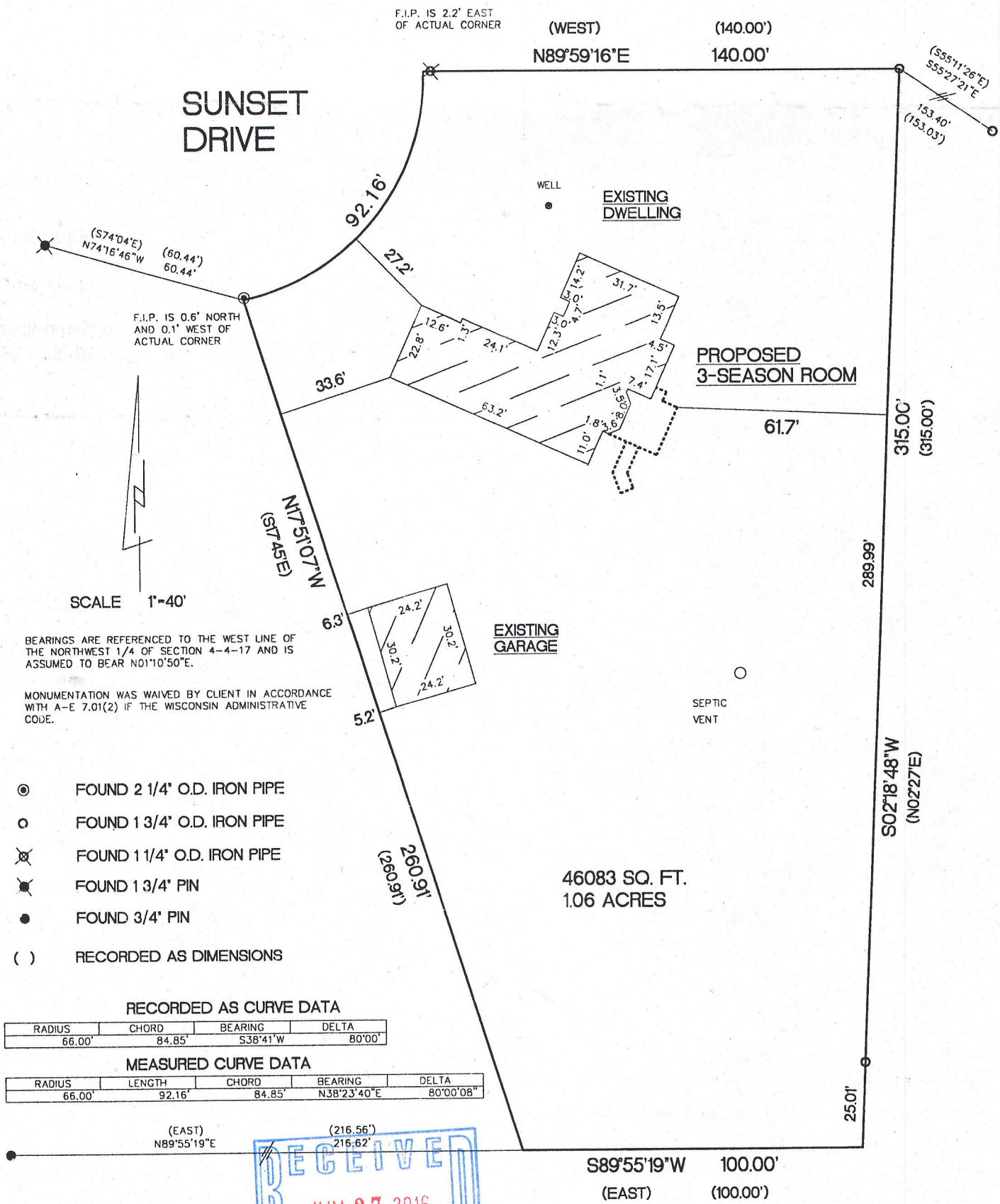

"I hereby certify that I have surveyed the above described property and that the above map is a true representation thereof and shows the size and location of the property, its exterior boundaries, the location of all visible structures and dimensions of all principal buildings thereon, boundary fences, apparent easements, roadways and encroachments if any"

"This survey is made for the use of the present owners of the property, and also those who purchase, mortgage or guarantee the title thereto within one year from date hereof."

KETTLE MORaine SURVEYING INC.  
S75 W36245 Wilton Road  
Eagle Wisconsin 53119  
P.O. Box 357  
(262) 594-3484  
kettlemorainesurvey.com  
Terrance E. Pisarek P.L.S.

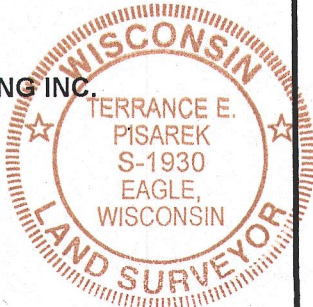

THIS IS NOT AN ORIGINAL SURVEY UNLESS THE SEAL IS RED.

4/7/16 DATE TEP FIELD WORK BY TEP DRAWN BY 16024 JOB NUMBER

LK-36 417-1018