

PLAT OF SURVEY

LOT NUMBERED SEVENTEEN (17) IN BLOCK NUMBERED TWO (2) IN SWIFT LAKE SUBDIVISION, Town of Troy, Town Four (4) North, Range Seventeen (17) East, Walworth County Wisconsin.
THE NORTH 1/2 OF LOT 16, IN BLOCK 2, IN SWIFT LAKE SUBDIVISION, Town of Troy, Walworth County, Wisconsin.

Surveyed for: Kathryn Hungness

Survey address: N8949 Swift Lake Road

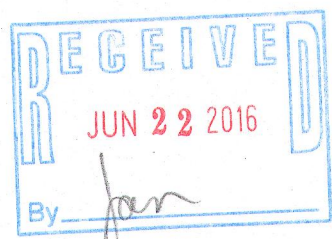

"I hereby certify that I have surveyed the above described property and that the above map is a true representation thereof and shows the size and location of the property, its exterior boundaries, the location of all visible structures and dimensions of all principal buildings thereon, boundary fences, apparent easements, roadways and encroachments if any"

"This survey is made for the use of the present owners of the property, and also those who purchase, mortgage or guarantee the title thereto within one year from date hereof."

REV. 12/29/15
REV. 11/5/15
9/1/99

DATE

TEP/DW

FIELD WORK BY

TEP

DRAWN BY

99204

JOB NUMBER

KETTLE MORaine SURVEYING INC.

S75 W36245 Wilton Road

Eagle Wisconsin 53119

P.O. Box 357

(262) 594-3484

kettlemorainesurvey.com

Terrance E. Pisarek P.L.S.

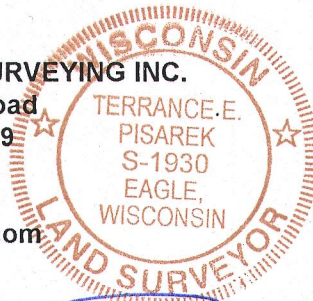

THIS IS NOT AN ORIGINAL SURVEY UNLESS THE SEAL IS RED.

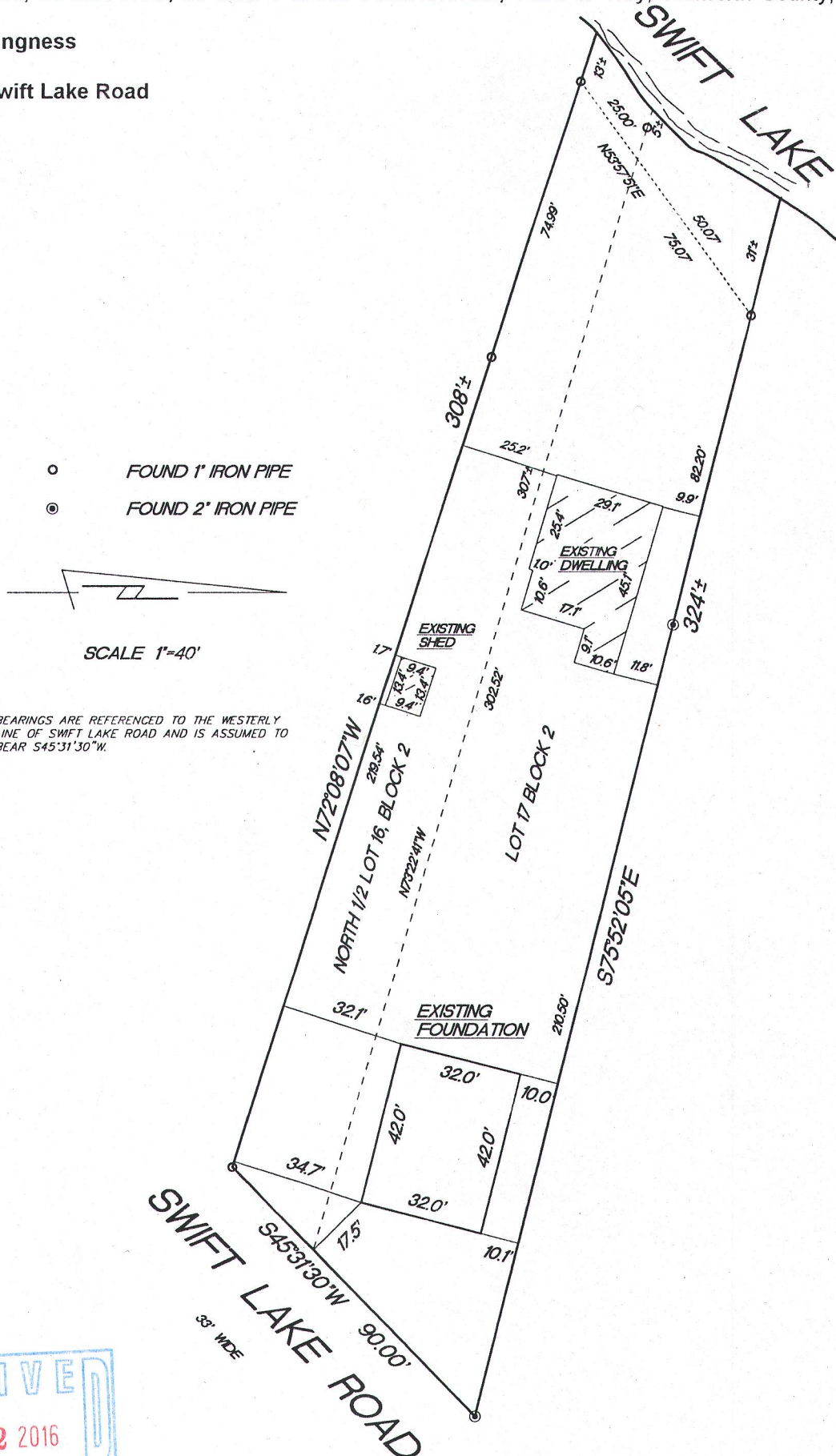

L 8 L - 19 B 417 - 1017