

SOUTHWEST CORNER OF  
THE SOUTHEAST 1/4 OF  
SECTION 6-4-17

PLAT OF SURVEY

LOT 2, CERTIFIED SURVEY MAP NO. 4104, BEING A REDIVISION OF LOT 4, CERTIFIED  
SURVEY MAP NO. 3920, BEING A PART OF THE NORTHEAST 1/4 AND SOUTHEAST 1/4 OF  
THE SOUTHEAST 1/4 OF SECTION 6, TOWN 4 NORTH, RANGE 17 EAST, IN THE TOWN OF  
TROY, WALWORTH COUNTY, WISCONSIN.

SURVEYED FOR: ADAM SEITZ

PROPOSED YARD GRADE: TO BE DETERMINED BY OWNER OR OTHERS

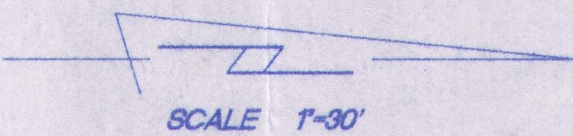
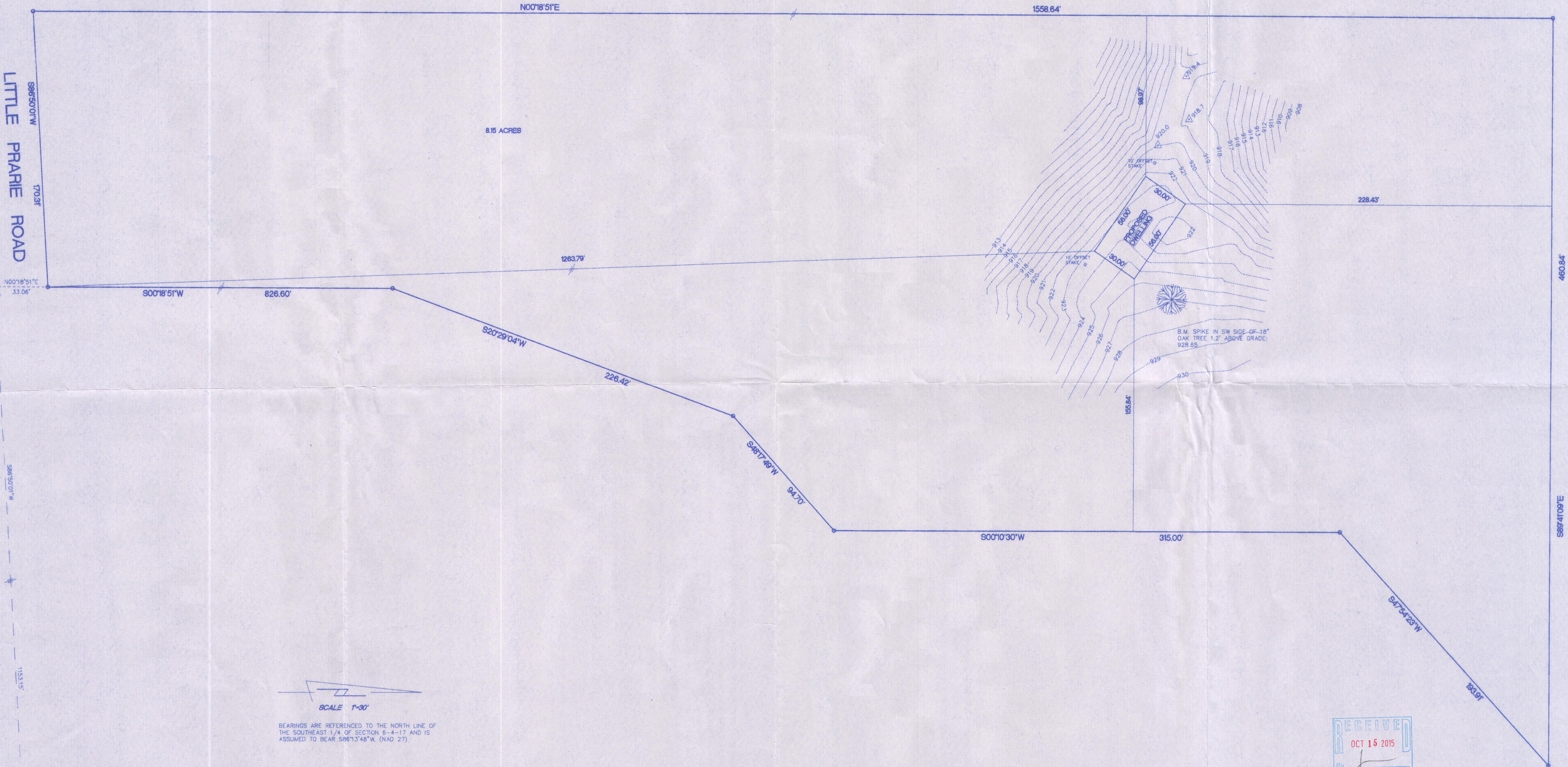

BEARINGS ARE REFERENCED TO THE NORTH LINE OF  
THE SOUTHEAST 1/4 OF SECTION 6-4-17 AND IS  
ASSUMED TO BEAR S86°13'48"W, (NAD 27)

- FOUND 6" CONC. MON. W/BRASS CAP
- FOUND 1 1/4" O.D. IRON PIPE
- SOIL BORINGS
- EXISTING SPOT ELEVATIONS

SOUTHEAST CORNER OF  
THE SOUTHEAST 1/4 OF  
SECTION 6-4-17

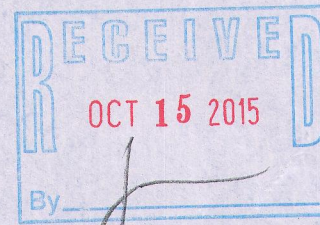

"I hereby certify that I have surveyed the above property  
and that the above map is a true representation thereof  
and shows the size and location of the property  
exterior boundaries, the location of all visible structures  
and dimensions of all principal buildings thereon, boundary  
fences, apparent easements, roadways and encroachments if  
any."

"This survey is made for the use of the present owners of  
the property, and also those who purchase, mortgage or  
guarantee the title thereto within one year from date hereof."

Kettle Moraine Surveying Inc.  
P.O. Box 357  
Eagle WI 53119  
(262)594-3484  
KETTLEMORAINESURVEYING.COM

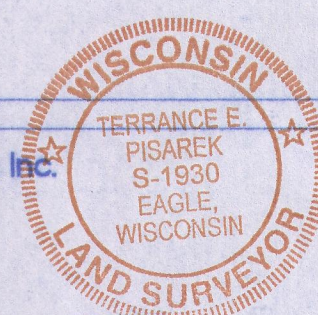

THIS IS NOT AN ORIGINAL SURVEY UNLESS THE SEAL IS RED.

9/21/15  
DATE  
TEP  
FIELD WORK BY  
TEP  
DRAWN BY  
15080  
JOB NUMBER