

PREPARED FOR
CYNTHIA SCHULTZ

PLAT OF SURVEY

- OF -

PATHFINDER SURVEYING INC.
(formerly)
J.K. SURVEYING INC.
P.O BOX 322
LAKE GENEVA, WI. 53147
WWW.PATHFINDERSURVEYING.NET
262-248-8303

THE NORTH LINE OF LOT 27, BOOTH LAKE HEIGHTS, A SUBDIVISION LOCATED IN THE
NORTH 1/2 OF SECTION 24 AND THE SOUTH 1/2 OF SECTION 13, TOWN 4 NORTH, RANGE
17 EAST, TOWN OF TROY, COUNTY OF WALWORTH AND STATE OF WISCONSIN.

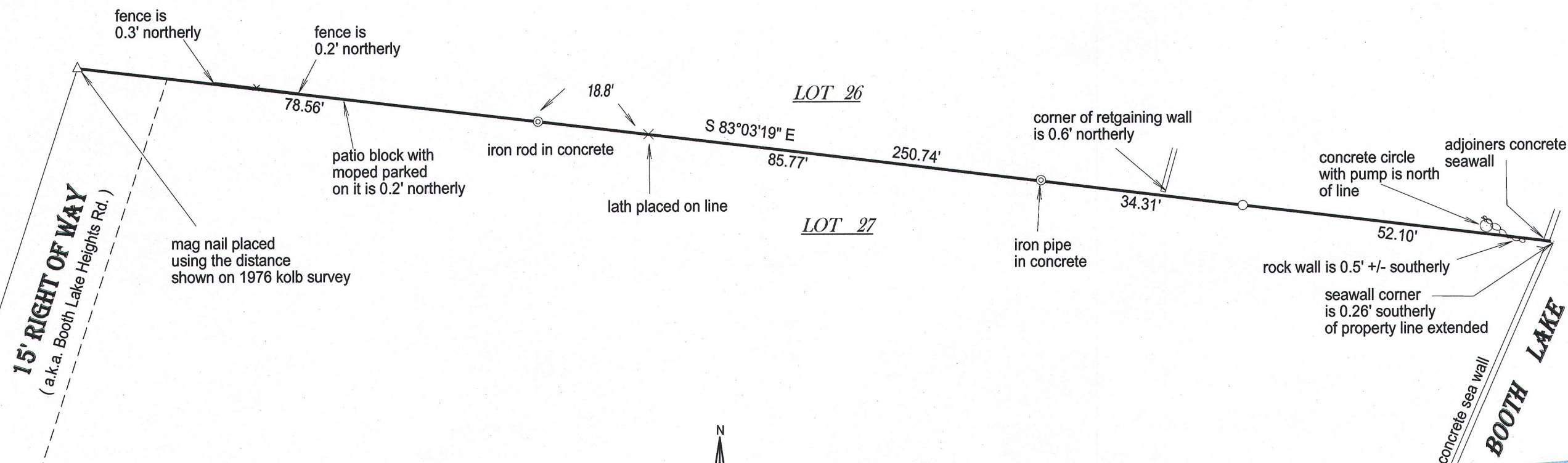

- () = recorded as
□ = found iron bar
○ = found iron pipe
● = set iron pipe
■ = set iron bar

SCALE 1" = 20'

JOB # 15-210

TAX ID # LBL00023

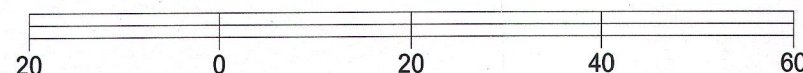
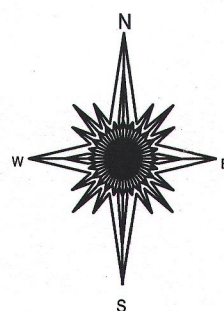

BASIS OF BEARING OF THIS PLAT: THE WISCONSIN STATE PLANE COORDINATE
SYSTEM SOUTH ZONE GRID NORTH NAD 83. WISCORS.

"I hereby certify that I have surveyed the above described property and that the above
map is a true representation of its exterior boundary and shows the size and location of
all visible structures, apparent easements and encroachments if any."

This survey is made for the present owners of the property, and those who
purchase, mortgage, or guarantee the title thereto, within one year from
the date hereof.

DATED THIS 1ST DAY OF JULY, 2015.

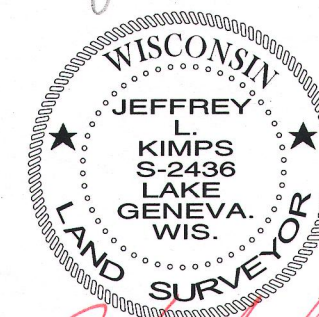
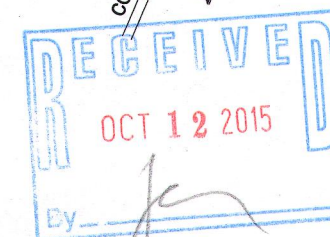

JEFFREY L. KIMPS S-2436
Wisconsin Professional Land Surveyor
(original if signed in red)

LBL-73

412-1001