

# Plat of Survey

of

## Lot 9 of Surrey Ridge,

a subdivision located in the Northwest 1/4 and the Southwest 1/4 of Section 31,  
Town 4 North, Range 17 East, Town of Troy, Walworth County, Wisconsin.

Surveyed for: **Keefe Real Estate, Inc.**  
1155 East Geneva Street  
Delavan, Wisconsin, 53115

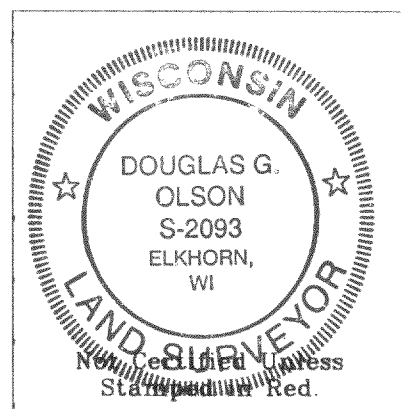
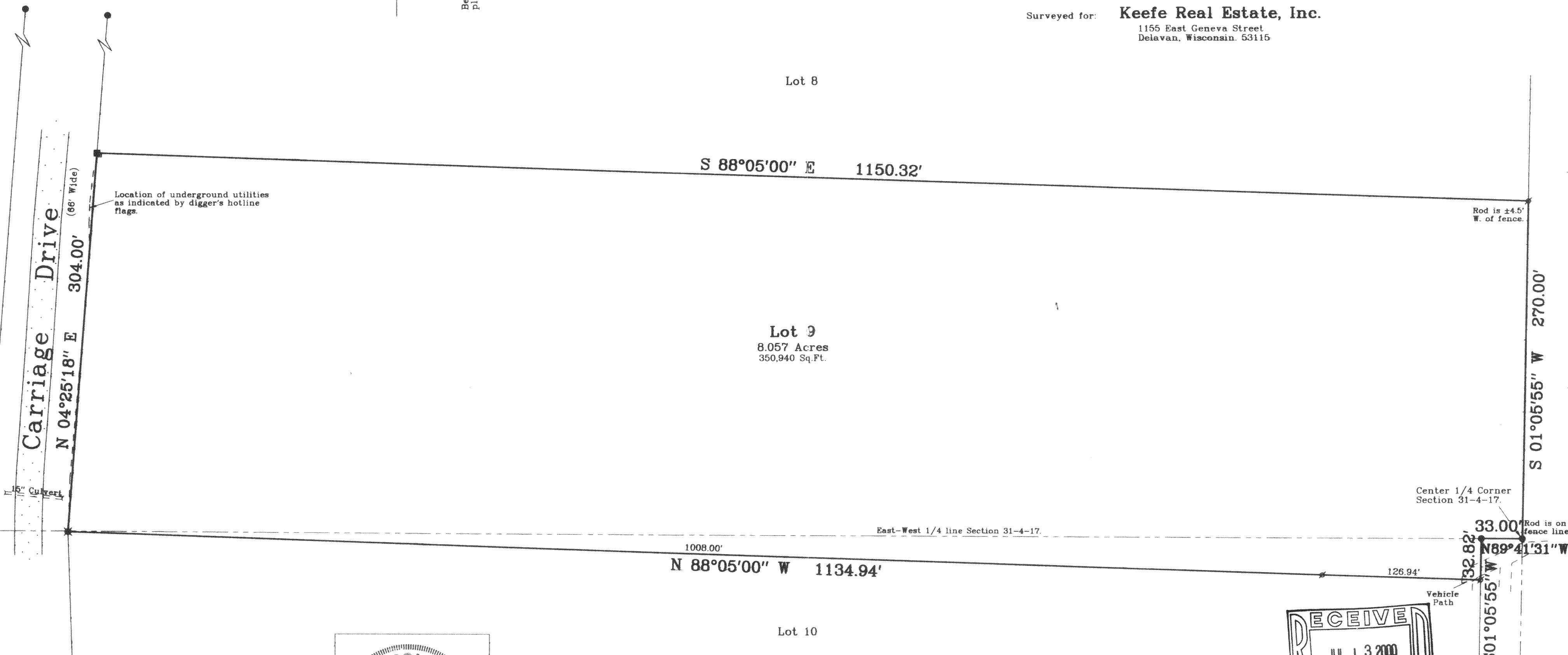
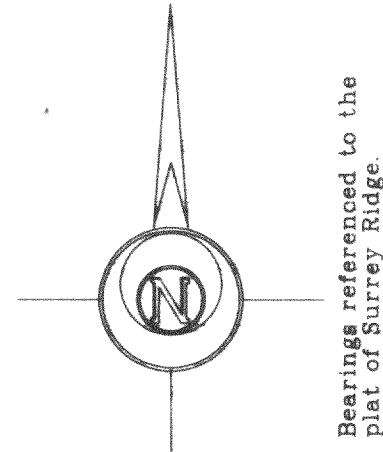

- Notes:**
- 1) This survey plat is not certified unless signed and sealed in red ink.
  - 2) This survey is subject to Wisconsin lien laws. This Plat of Survey is the notice of intent to file lien. Lien waiver required.

Copyright © 2000 by Jensen & Olson Land Surveying, LLC.

All rights reserved. No part of this survey plat may be reproduced or transmitted in any form by any means - graphic, electronic, or mechanical, including photocopying, tracing, or information storage and retrieval systems - without permission in writing from Douglas G. Olson, Jensen & Olson Land Surveying, LLC.

I, Douglas G. Olson, Wisconsin Registered Land Surveyor, do hereby certify that this survey was performed by me or under my direction in full compliance with the owner's/agent's instructions and Chapter A-E 7 of the Wisconsin Administrative Code "Minimum Standards for Property Surveys"; and that this map is an accurate representation thereof to the best of my knowledge and belief.

Douglas G. Olson  
Wisconsin Registered Land Surveyor - 2093

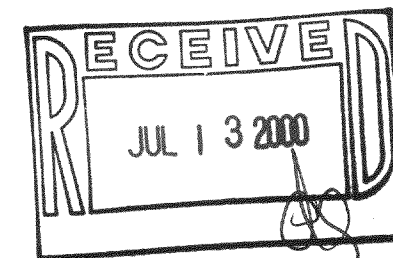

Survey Date: March 17, 2000.  
Revisions:

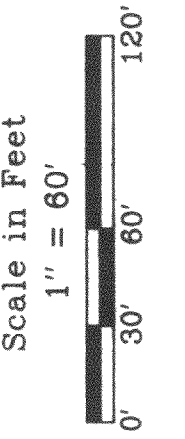

**Jensen & Olson Land Surveying, LLC**  
45 South Wisconsin Street  
Elkhorn, Wisconsin, 53121  
P.O. Box 322  
Telephone (262) 723-3434  
Facsimile (262) 723-8044

- Legend**
- Found Iron Rod, 1 3/16" dia.
  - Found Iron Rod, 3/4" dia.
  - Set Iron Rod, 1 3/16" dia.
  - Set Iron Rod, 3/4" dia.
  - Utility Pedestal
  - ▭ Asphalt Surface

Sheet 1 of 1 Sheets  
Job Reference Number  
**2000.033**

**2000.033**

LSR-9 417-600