

PLAT OF SURVEY
-OF-

LOT 11, APPLE WOOD ESTATES, a subdivision in the Northwest 1/4 of the Northeast 1/4 of Section 23, Township 4 North, Range 17 East, Town of Troy, Walworth County, Wisconsin.

Survey For: Hackbarth Builders

Proposed dwelling was staked on actual corners with 5 foot control on the longest house line. The Contractor will be responsible to field verify all stakes for location and dimension prior to construction. If any discrepancies occur, notify this office at once.

Proposed Address: _____ Nicky Ct.
Proposed Fn. Fl.: _____
Proposed Yd. Gr.: _____

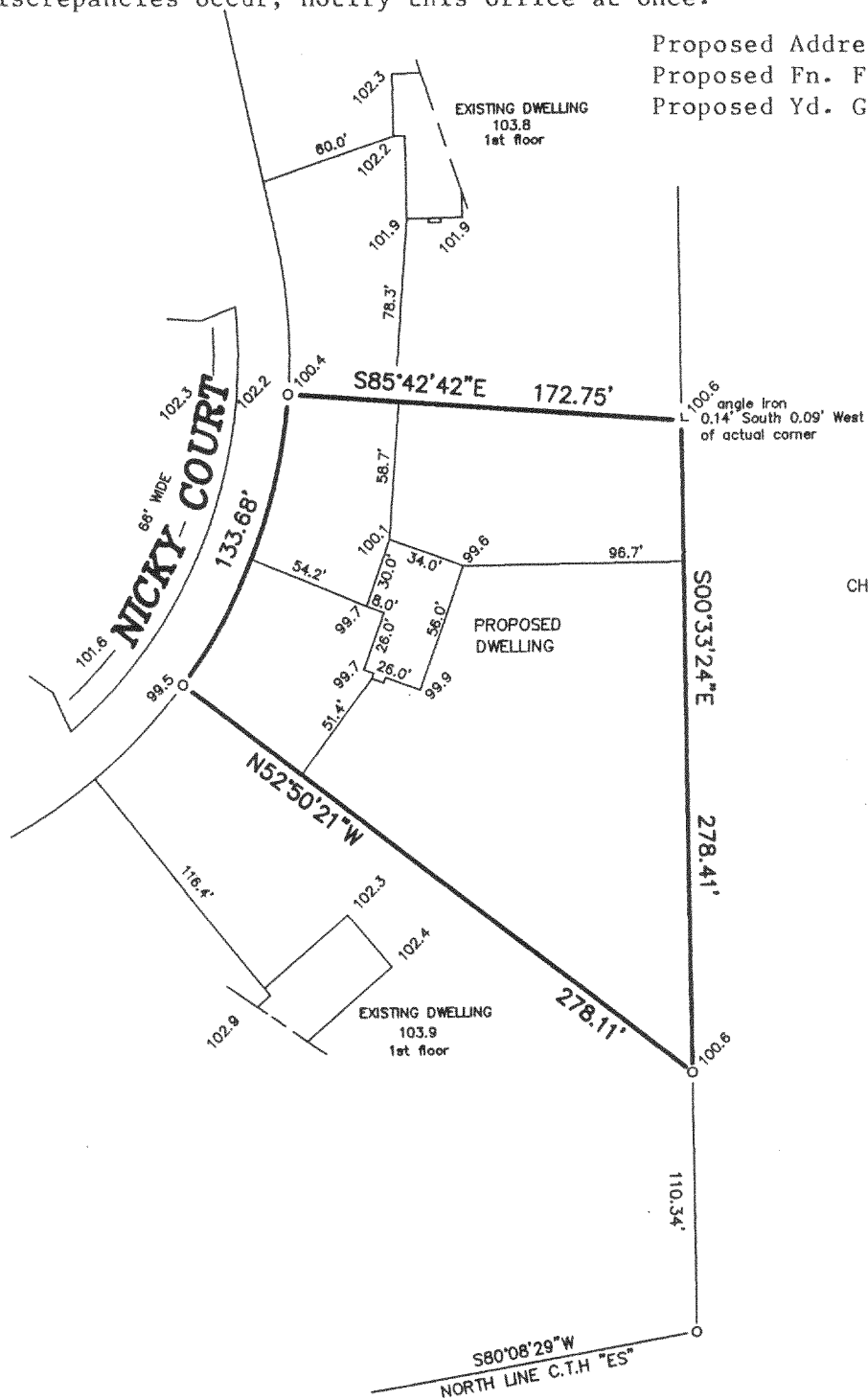

CURVE DATA

RAD. = 233.00'
I.A. = 32°52'21"
CHD. B'ING = N20°43'28.5"E
CHD = 131.85'

SCALE 1" = 80'

LEGEND

- FOUND IRON PIPE
- ⊥ FOUND ANGLE IRON

"I hereby certify that I have surveyed the above described property and that the above map is a correct representation thereof and shows the size and location of the property, its exterior boundaries, the location of all visible structures and dimensions of all principal buildings thereon, boundary fences, apparent easements, roadways and encroachments, if any."

"This survey is made for the use of the present owners of the property, and those who purchase, mortgage, or guarantee the title thereto within one year from date hereof."

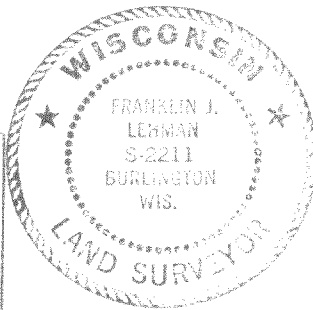
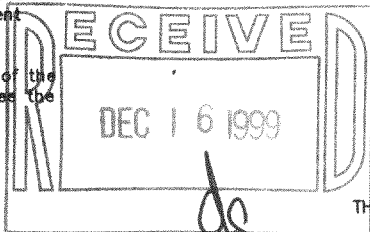

THIS IS NOT AN ORIGINAL PRINT
UNLESS THIS SEAL IS RED.

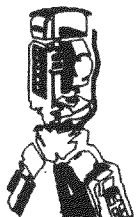

B.W. SURVEYING

412 N. PINE STREET
BURLINGTON, WI 53105
(414)-767-0225

Franklin J. Lehman
FRANKLIN J. LEHMAN S-2211

5-18-99

DATE

4002

JOB NUMBER

Revised: 5/20/99

LAP-11

417-578