

"RECERTIFICATION"
Plat of Survey

Survey For: **WILSON & ASSOCIATES**
 Location: **NICKY COURT**

Description: **107 CONCRETE WOOD POSTS, being a subdivision in the N.W. 1/4 of Section 25, Town 4 North, Range 17 East, 1st 2nd P.M., Walworth County, Wisconsin.**
 e.l.v. BASEMENT TOP BLOCK = 103.24

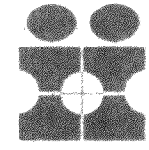
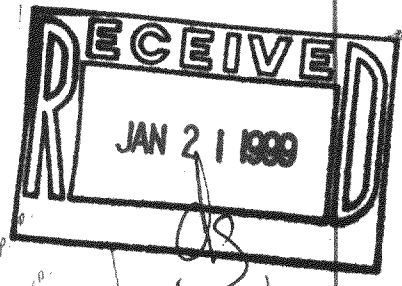
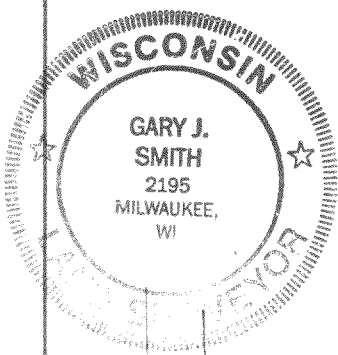

INTERLINE SURVEY SERVICES, INC.
 11021 W. FOREST HLM. AVE.
 FRANKLIN, WISCONSIN 53132
 PHONE: 405-2060

State of Wisconsin) ss
 Milwaukee County

SURVEY CERTIFICATE

Scale: 1" = 40'

We, Interline Survey Services, Inc., certify that we have surveyed the above described property and the above map is a true representation thereof, and shows the size and location of the property, its exterior boundaries, the location and dimensions of all visible structures thereon, fences, apparent easements and roadways and visible encroachments, if any.

This survey is made for the exclusive use of the present owners of the Property, and also those who purchase, mortgage, or guarantee the title thereto, within one (1) year from date hereof.

Gary J. Smith
 Wisconsin Registered Land Surveyor

Date: 4/8/98
 Job No.: 26018

Plat of Survey

Survey For: ROBAX & ASSOCIATES
Location: NICKY COURT

HAKKEN

Description: LOT 2 APPLE WOOD ESTATES, being a subdivision in the N.W. 1/4 of the N.E. 1/4 of Section 25, Town 4 North, Range 17 East, Town of Troy, Walworth County, Wisconsin.

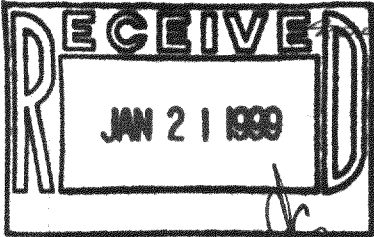

FIN. YARD GRADE = 102.00

VACANT

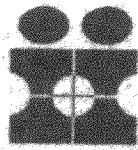
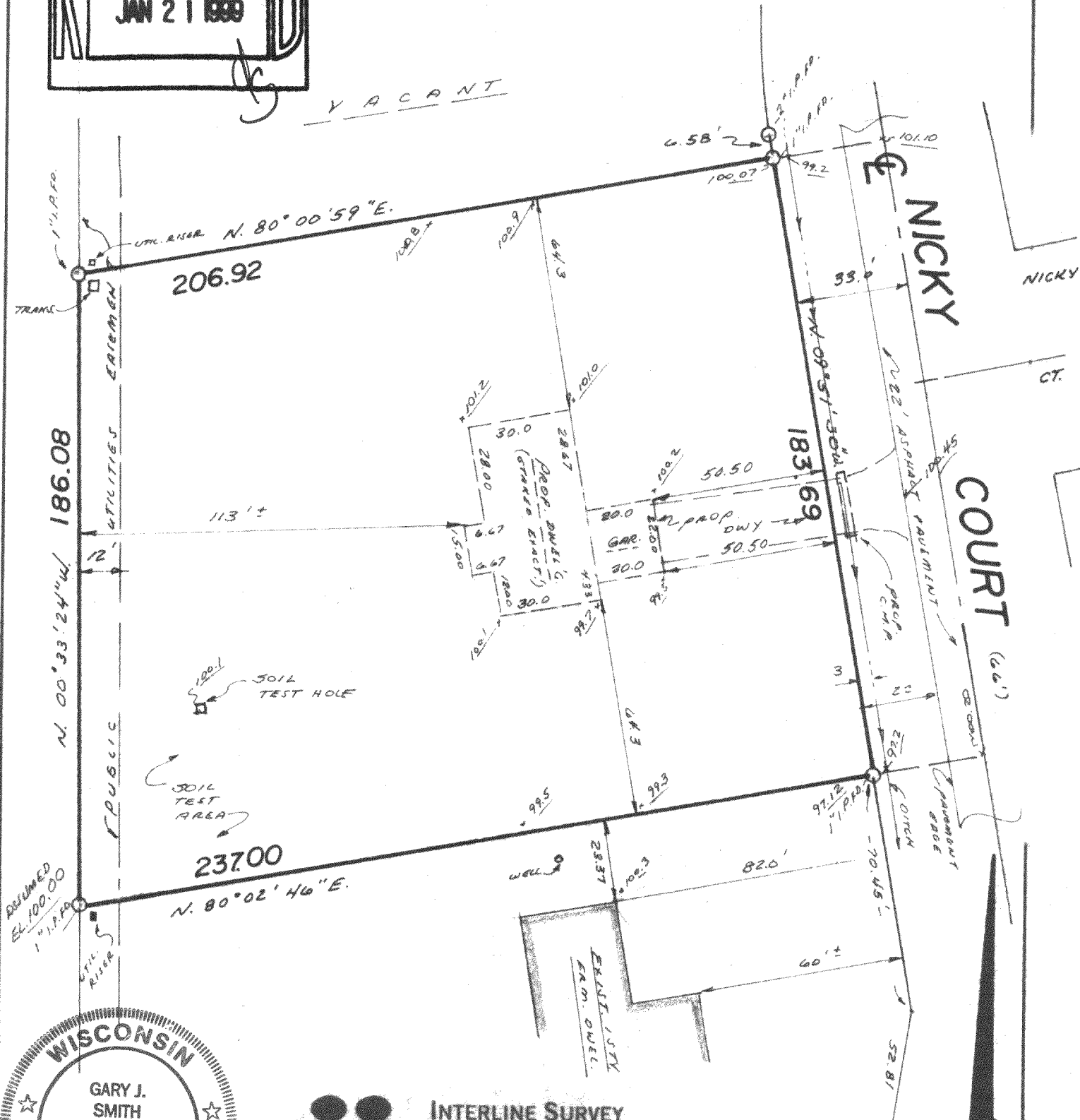

INTERLINE SURVEY SERVICES, INC.
11221 W. FOREST HOME AVE.
FRANKLIN, WISCONSIN 53132
PHONE 425-2060

SURVEY CERTIFICATE

Scale: 1" = 40'

We, Interline Survey Services, Inc., certify that we have surveyed the above described property and the above map is a true representation thereof, and shows the size and location of the property, its exterior boundaries, the location and dimensions of all visible structures thereon, fences, apparent easements and roadways and visible encroachments, if any.

This survey is made for the exclusive use of the present owners of the Property, and also those who purchase, mortgage, or guarantee the title thereto, within one (1) year from date hereof.

417-543
LAP-2

Gary J. Smith
Wisconsin Registered Land Surveyor

Date: 2/18/98
Job No.: 25870