

PLAT OF SURVEY  
-OF-

LOT 6, APPLE WOOD ESTATES, a subdivision in the Northwest 1/4 of the Northeast 1/4 of Section 25, Township 4 North, Range 17 East, Town of Troy, Walworth County, Wisconsin.

Proposed dwelling was staked on actual corners with 5 foot control on the longest house line. Thw Contractor will be responsible to field verify all stakes for location and dimension prior to construction. If any discrepancies should arise, notify this office at once.

Survey For: Hackbarth Builders

Proposed Address: \_\_\_\_\_ Cody Lane

Proposed Fn. Fl.: \_\_\_\_\_

Proposed Yd. Gr.: \_\_\_\_\_

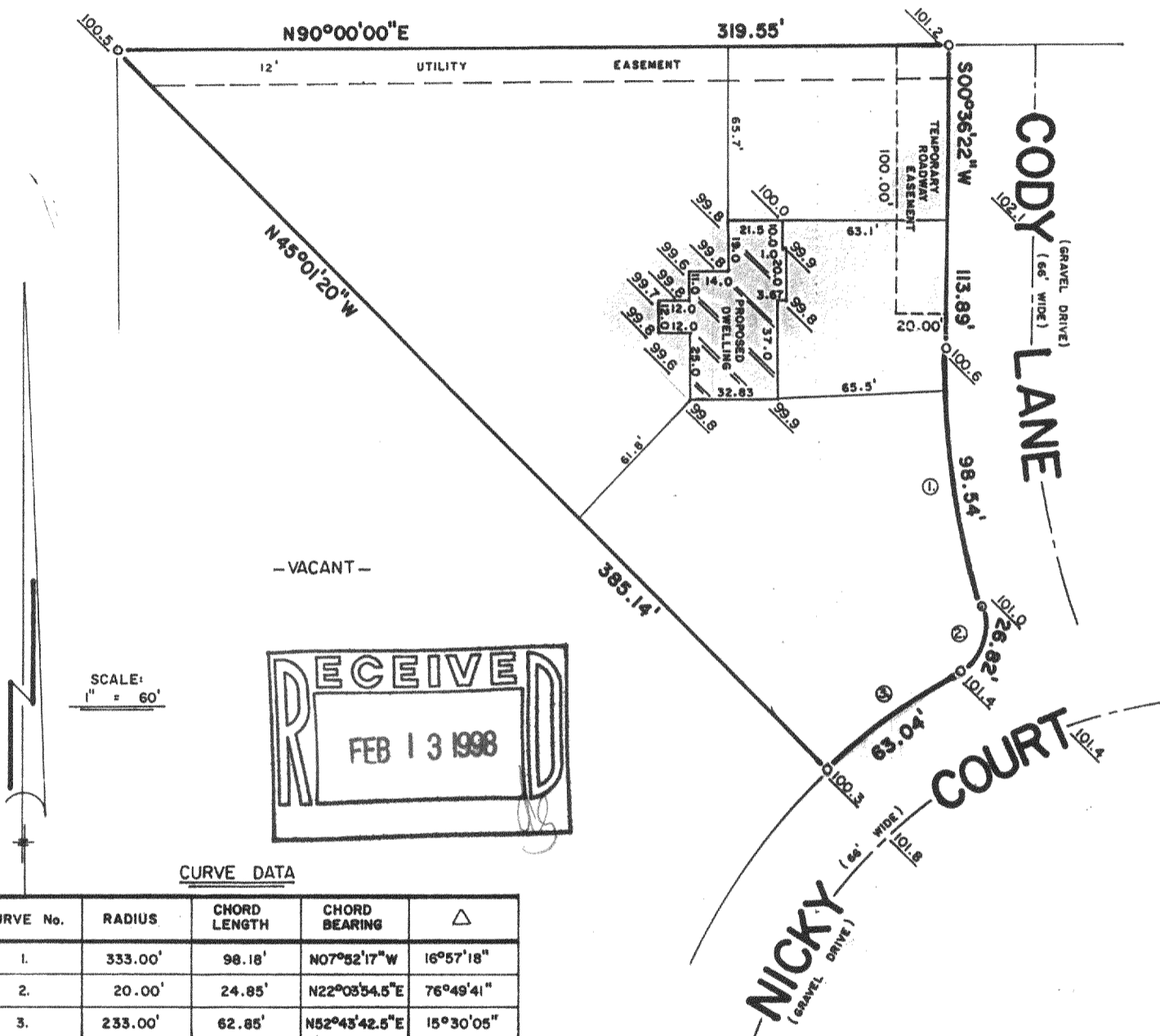

SCALE:  
1" = 60'

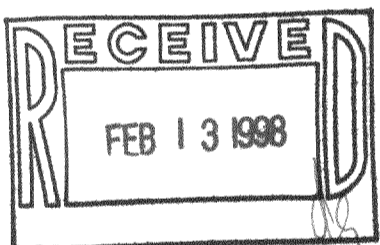

CURVE DATA

CURVE No.	RADIUS	CHORD LENGTH	CHORD BEARING	△
1.	333.00'	98.18'	N07°52'17"W	16°57'18"
2.	20.00'	24.85'	N22°03'54.5"E	76°49'41"
3.	233.00'	62.85'	N52°43'42.5"E	15°30'05"

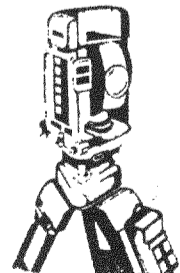

**B.W. SURVEYING**  
Land Surveys  
Mapping And Planning  
412 N. Pine Street  
Burlington, WI 53105  
(414) 767-0225

**LEGEND**  
○ FOUND IRON PIPE  
● SET IRON PIPE  
▽ EXISTING ELEVATION

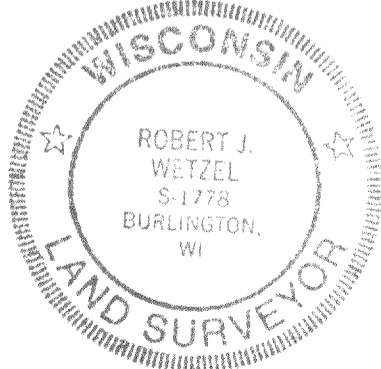

THIS IS NOT AN ORIGINAL PRINT  
UNLESS THIS SEAL IS RED

*Robert J. Wetzel*  
ROBERT J. WETZEL  
REGISTERED LAND SURVEYOR - 1778

"I hereby certify that I have surveyed the above described property and that the above map is a true representation thereof and shows the size and location of the property, its exterior boundaries, the location of all visible structures and dimensions of all principal buildings thereon, boundary fences, apparent easements, roadways and encroachments, if any."

"This survey is made for the use of the present owners of the property, and those who purchase, mortgage, or guarantee the title thereto within one year from the date hereof."

LAP-6 417-516

7/28/97  
DATE

3115  
JOB NUMBER