

PLAT OF SURVEY of

Lot 8 of Avo Sunset Park, T 4 N, R 17 E, Town of Troy, Walworth County, Wisconsin

ORDERED BY: Lloyd Henry
P.O. Box 916
East Troy, WI 53120

Mapping Date: August 31, 1988
Revised: February 4, 1992
REVISED: AUGUST 27, 1992.
SCALE: 1" = 30'

SURVEYED BY:

Jensen Surveying & Mapping S.C.
45 S. Wisconsin St. P.O. Box 322
Elkhorn, Wisconsin. 53121
(414) 723-3434

1992 Revision ordered by:
Francis Wickenhauser
1070 Green Ridge Terrace
Waukesha, WI 53186

LEGEND

- Found iron pipe
- Found iron rod
- ✕ Found spike
- △ Soil boring
- xx.x Spot elevation
- () Recorded dimension
- Set wood stake 2-4-92

Bearings referenced to the centerline of Town Line Road assumed as N 0°07' W from previous surveys of record

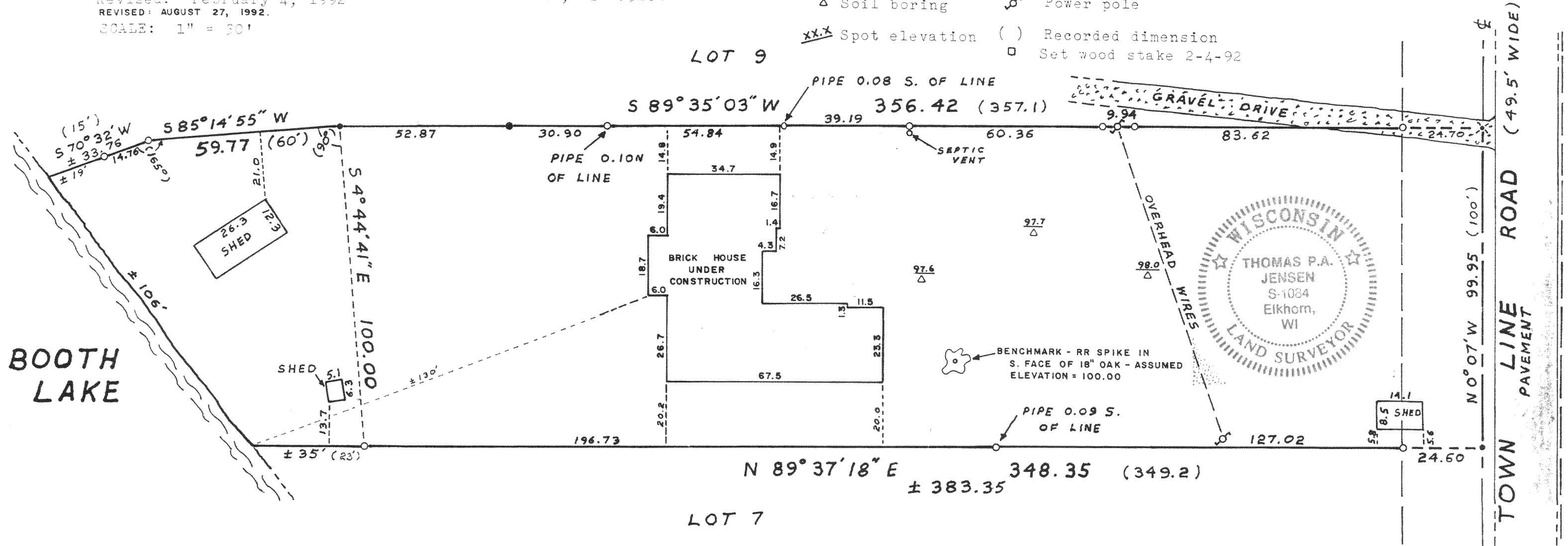

Copyright © 1988 by Jensen Surveying & Mapping S.C.

All rights reserved. No part of this survey plat may be reproduced or transmitted in any form by any means - graphic, electronic, or mechanical, including photocopying, tracing, or information storage and retrieval systems - without permission in writing from Thomas P.A. Jensen, Jensen Surveying & Mapping S.C.

I, Thomas P.A. Jensen, Wisconsin Registered Land Surveyor, do hereby certify that this survey was performed by me, or under my direction, in full compliance with the owner's/agent's instructions and Chapter A-E 5 of the Wisconsin Administrative Code "Minimum Standards For Property Surveys"; and that this map is an accurate representation thereof to the best of my knowledge and belief.

Note: This survey plat is not certified unless signed and sealed in red ink.

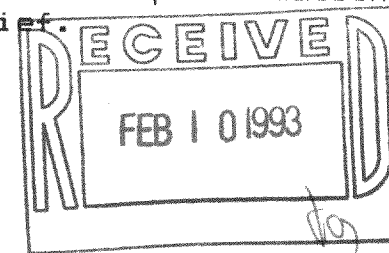

Thomas P.A. Jensen
Thomas P.A. Jensen R.L.S-1084
Jensen Surveying & Mapping S.C.

417-339

1992.110
1992.019
1988.041