

SURVEYING

MEMBER

ASSOCIATES, INC.

2554 N. 100th STREET
WAUWATOSA, WISCONSIN 53226

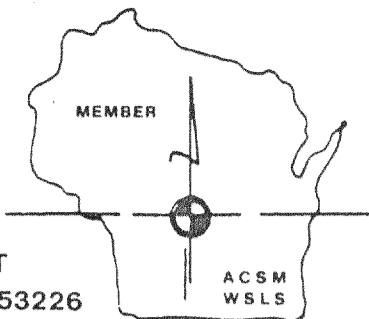

FREDERICK W. SHIBILSKI RLS
(414) 257-2212

PLAT OF SURVEY
-of-

LOT 7, PICKEREL JAY RANCH, a Subdivision located in the Northwest 1/4 of Section 21, Township 4 North, Range 21 East, according to the plat thereof recorded in Volume 18, Plats on pages 11 and 12, Walworth County records, said land being in the Town of East Troy, Walworth County, Wisconsin.

Survey location: 3825 Secretariat Drive
Buyer: James R. Zelem

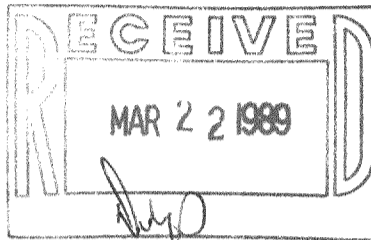

SECRETARIAT DR.

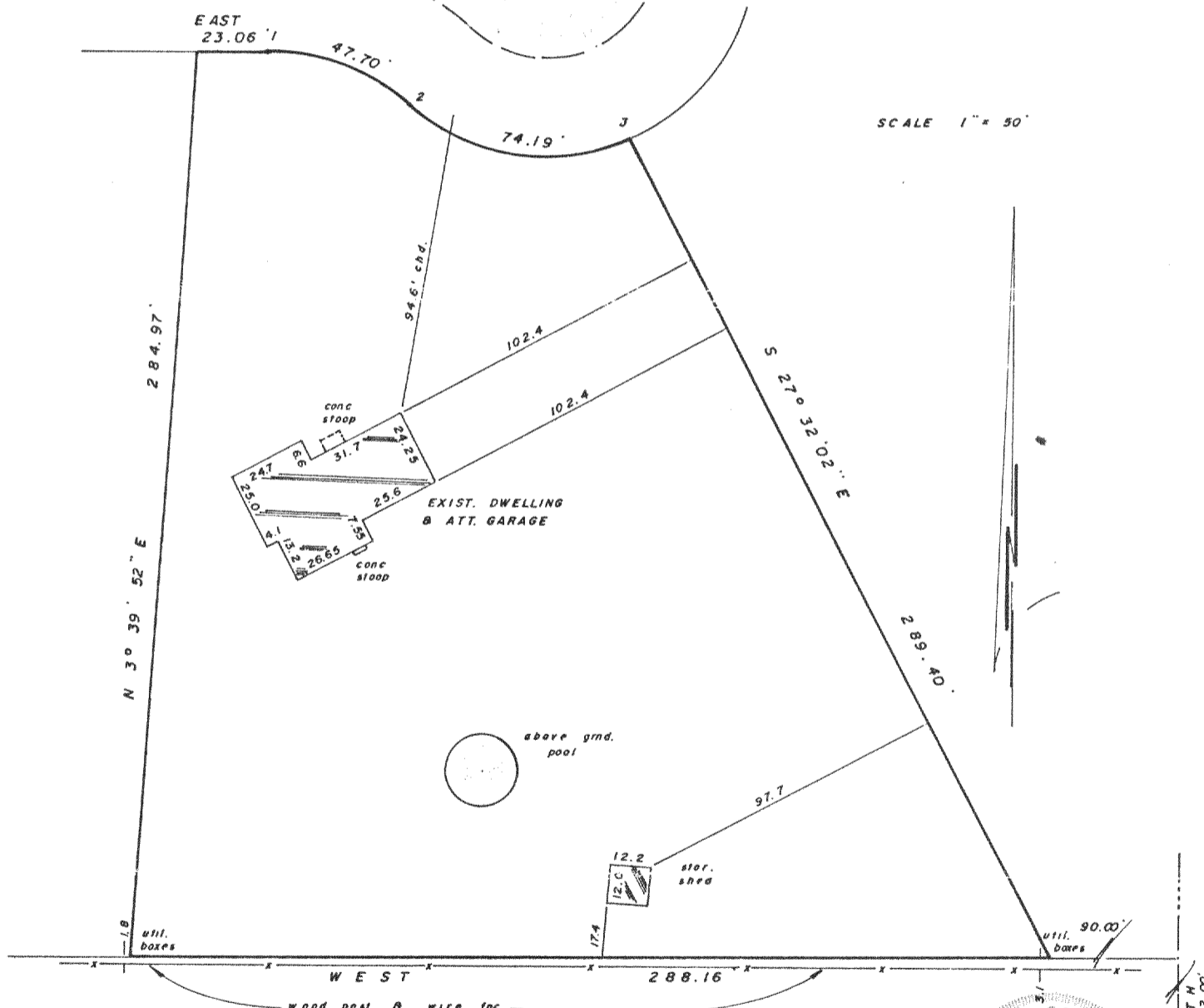

SCALE 1" = 50'

CURVE DATA	
1 - 2	R - 66.00' Δ - 41° 24' 34" CH - 46.67' CH BR'NG - S 69° 17' 43" E
2 - 3	R - 66.00' Δ - 64° 24' 34" CH - 70.35' CH BR'NG - S 80° 47' 43" E

Surveyed for: **NORTH SHORE SAVINGS & LOAN ASSOC.** "This survey is made for the use of the present owners of the property, and also those who purchase, mortgage, or guarantee the title thereto within one year from date hereof."

"I hereby certify that I have surveyed the above described property and that the above map is a true representation thereof and shows the size and location of the property, its exterior boundaries, the location of all visible structures and dimensions of all principal buildings thereon, boundary fences, apparent easements, roadways and encroachments, if any."

MONUMENTATION BY WRITTEN AGREEMENT WITH THE ABOVE NAMED CLIENT (HAS BEEN) BEEN WAIVED IN ACCORDANCE WITH A-E 5.01 (1) (b) OF THE WISCONSIN ADMINISTRATIVE CODE

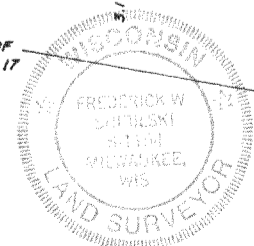

"THIS IS NOT AN ORIGINAL SURVEY UNLESS THIS SEAL IS RED."

417-256

Frederick W. Shibilski
WISCONSIN REGISTERED LAND SURVEYOR

JUNE 17, 1986 bjk / sts mdn 12598
 DATE FIELD WORK BY DRAWN BY JOB NUMBER