

KOLB LAND CONSULTING, INC.
LAND SURVEYING • SUBDIVIDING • LAND PLANNING

LAKE GENEVA, WISCONSIN 53147

414-248-3697

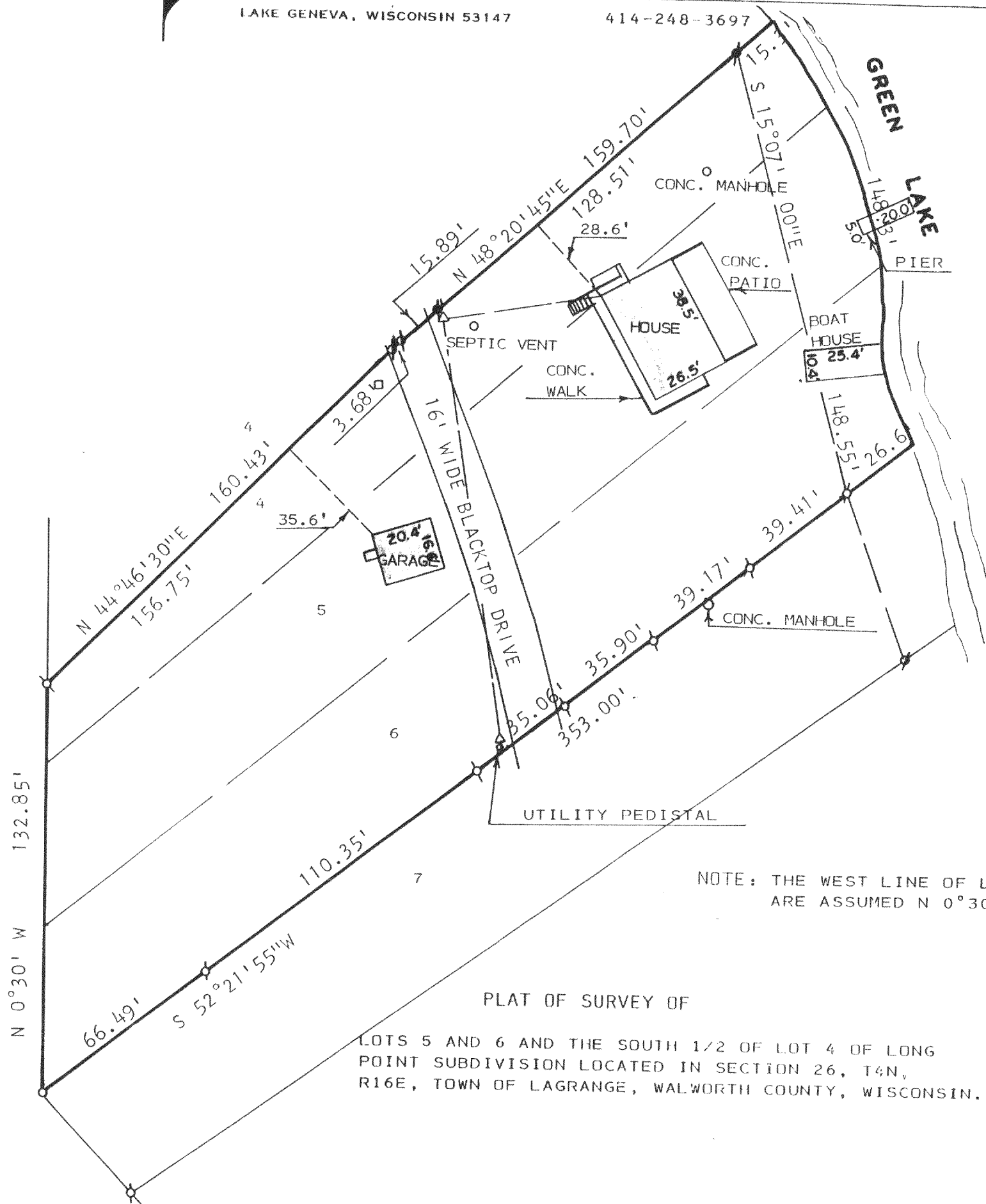

NOTE: THE WEST LINE OF LOTS 4-6 ARE ASSUMED N 0° 30' W

PLAT OF SURVEY OF

LOTS 5 AND 6 AND THE SOUTH 1/2 OF LOT 4 OF LONG POINT SUBDIVISION LOCATED IN SECTION 26, T4N, R16E, TOWN OF LAGRANGE, WALWORTH COUNTY, WISCONSIN.

ORDERED BY: MARION PODEN & PRUDENTIAL PREFERRED PROPERTIES
SOUTH LAKE SHORE DRIVE
LAKE GENEVA, WI. 53147



SCALE: 1" = 40'

LEGEND

- ⊕- IRON PIPE FOUND
- IRON PIPE SET
- ⊙- CONC. MONUMENT FOUND
- ⊘- IRON ROD FOUND
- Δ- UTILITY POLE
- OVERHEAD UTILITY LINE

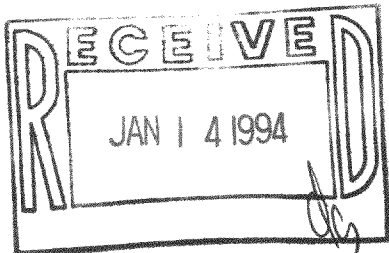

I HEREBY CERTIFY THAT I HAVE SURVEYED THE ABOVE DESCRIBED PROPERTY AND THAT THE ABOVE MAP IS A TRUE REPRESENTATION THEREOF AND SHOWS THE SIZE AND LOCATION OF THE PROPERTY, ITS EXTERIOR BOUNDARIES, THE LOCATION OF ALL VISIBLE STRUCTURES AND DIMENSIONS OF ALL PRINCIPAL BUILDINGS THEREON, BOUNDARY FENCES, APPARENT EASEMENTS, ROADWAYS AND VISIBLE ENCROACHMENTS, IF ANY, TO THE BEST OF MY KNOWLEDGE AND BELIEF.

THIS SURVEY IS MADE FOR THE USE OF THE PRESENT OWNERS OF THE PROPERTY AND ALSO THOSE WHO PURCHASE, MORTGAGE OR GUARANTEE THE TITLE THERETO WITHIN ONE (1) YEAR FROM DATE HEREOF.

SURVEY NOT VALID UNLESS SURVEYOR'S SIGNATURE IS IN RED.

HAROLD H. KOLB
WISCONSIN REGISTERED LAND SURVEYOR, S-187
DATE JULY 22, 1993