

SW CORNER LOT 32, BLK 1,
TRANSLAND SUB.

RESUBDIVISION OF LOTS 26 THRU 31 OF BLK 1,
TRANSLAND SUBDIVISION, ON MILL LAKE OF
LAUDERDALE LAKES.

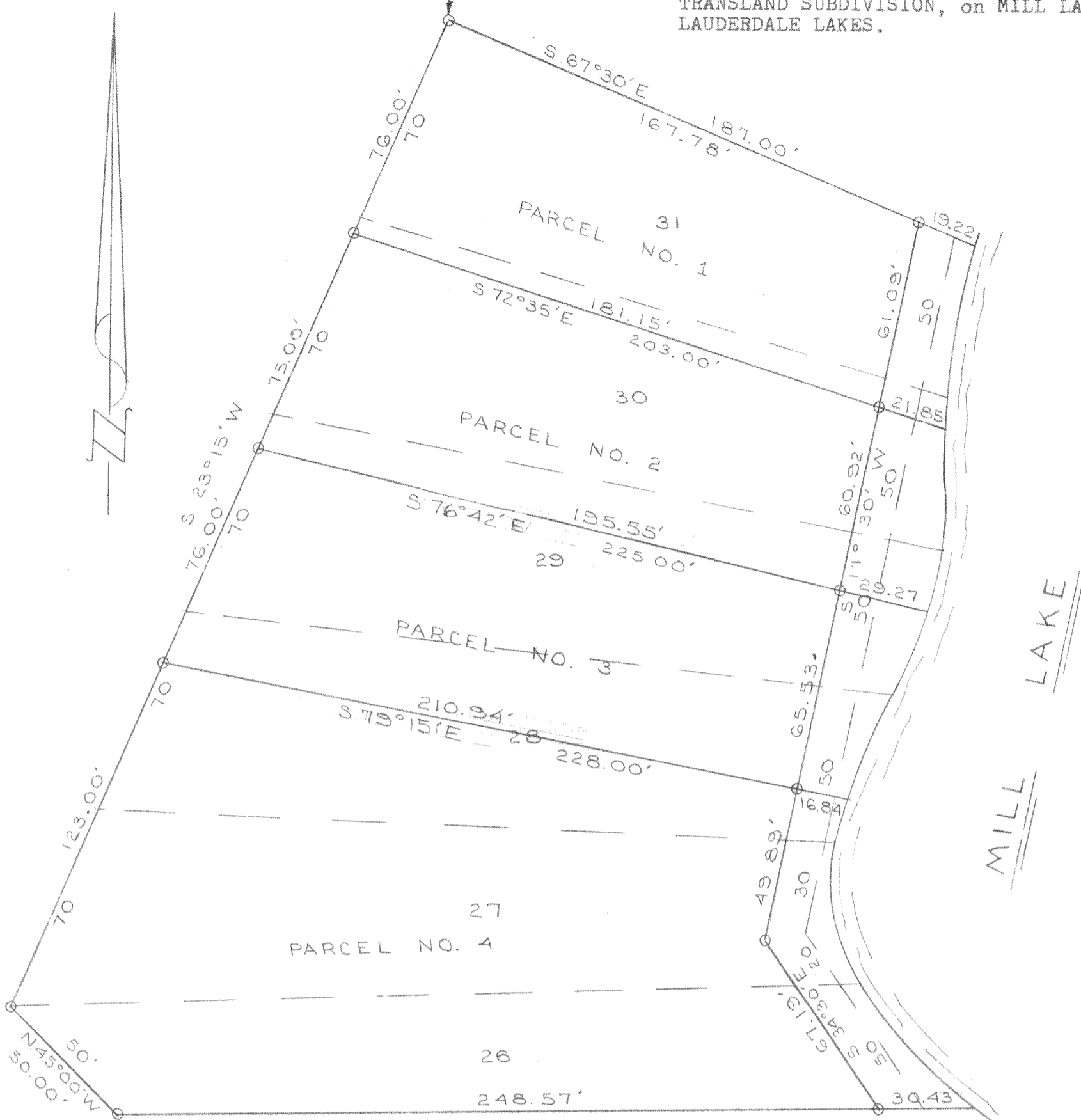

DESCRIPTION:

Parcel No. 1 Commencing at the SW corner of Lot 32, Block 1, Transland Subdivision, Walworth County, Wisconsin, thence S 67°30' E along the south line of said Lot 32, 167.78 feet to a point, thence continue S 67°30' E along said south line of said Lot 32, 19.22 feet to the shore of Mill Lake, thence S'ly along said shore, 60 feet more or less, thence N 72°35' W, 21.85 feet to a point, said point being S 11°30' W, 61.09 feet thence continue N 72°35' W, 181.15 feet to the west line of said Block 1, thence N 23°15' E, 76.00 feet to the place of beginning.

Parcel No. 2 Commencing at said SW corner of said Lot 32, Block 1, thence S 23°15' W along the west line of said Block 1, 76.00 feet to the place of beginning, thence S 72°35' E, 181.15 feet to a point, thence continue S 72°35' E, 21.85 feet to the shore of Mill Lake, thence S'ly along said shore, 60 feet more or less thence N 76°42' W, 29.27 feet to a point, said point being S 11°30' W, 60.92 feet from the aforementioned point, thence continue N 76°42' W, 195.55 feet to said west line of said Block 1, thence N 23°15' E along said west line of said Block 1, 76.00 feet to the place of beginning.

Parcel No. 3 Commencing at said SW corner of said Lot 32, Block 1, thence S 23°15' W along the west line of said Block 1, 151.00 feet to the place of beginning, thence S 76°42' E, 195.55 feet to a point, thence continue S 76°42' E, 29.27 feet to the shore of Mill Lake, thence S'ly along said shore 65 feet more or less, thence N 79°15' W, 16.84 feet to a point, said point being S 11°30' W, 65.53 feet from the aforementioned point, thence continue N 79°15' W, 210.94 feet to said west line of said Block 1, thence N 23°15' E along said west line of said Block 1, 76.00 feet to the place of beginning.

Parcel No. 4 Commencing at said SW corner of said Lot 32, Block 1, thence S 23°15' W along the west line of said Block 1, 227.00 feet to the place of beginning, thence S 79°15' E, 210.94 feet to a point, thence continue S 79°15' E, 16.84 feet to the shore of Mill Lake, thence S'ly and SE'ly along said shore 120 feet more or less to the intersection of said shore and the south line of Lot 26, said Block 1, thence N 88°54' E along said south line of said Lot 26, 30.43 feet to a point, said point being S 11°30' W, 49.89 feet and S 34°30' E, 67.19 feet from the aforementioned point, thence continue N 88°54' E, 248.57 feet to said west line of said Block 1, thence N 45°00' W along said west line of said Block 1, 50.00 feet, thence N 23°15' E along said west line of said Block 1, 123.00 feet to the place of beginning.

CERTIFICATE:

I, James F. Biagi, surveyor, do hereby certify that I have surveyed the lands hereon described.

James F. Biagi
James F. Biagi R.L.S. 272

DATED:

January 7, 1970

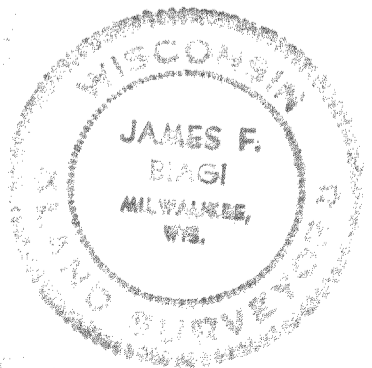

TL-1101, 110
TL-110
+ Pt HTS 280

REVISIONS			DRAWN BY	SCALE	MATERIAL
NO.	DATE	BY			
1					
2					
3					
4			CHK'D	DATE	DRAWING NO.
5			TRACED	APP'D	

SW CORNER LOT 32, BLK 1,
TRANSLAND SUB.

RESUBDIVISION OF LOTS 26 THRU 31 OF BLK 1,
TRANSLAND SUBDIVISION, on MILL LAKE OF
LAUDERDALE LAKES.

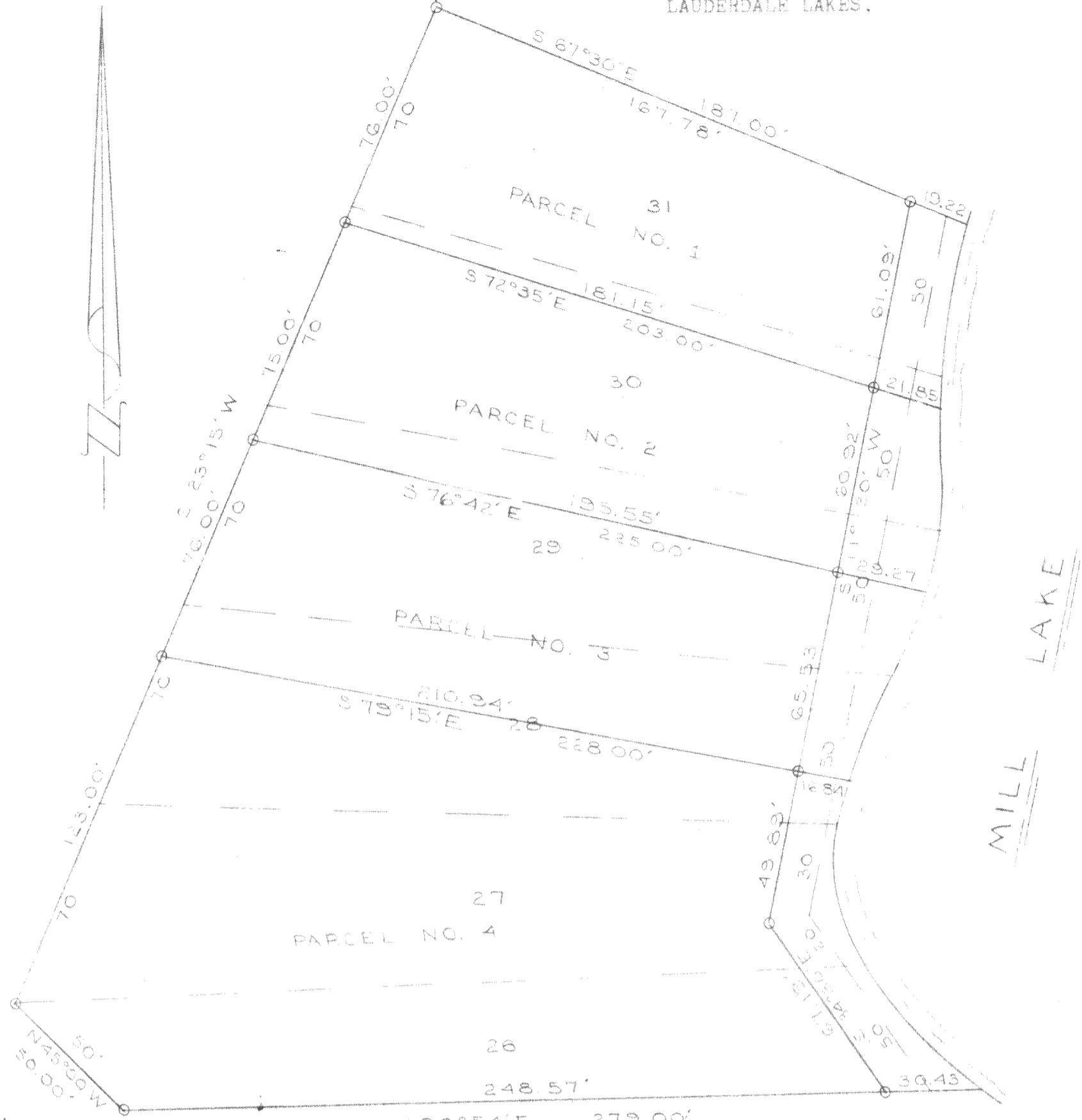

DESCRIPTION:

Parcel No. 1 Commencing at the SW corner of Lot 32, Block 1, Transland Subdivision, Walworth County, Wisconsin, thence S 67°30' E along the south line of said Lot 32, 167.78 feet to a point, thence continue S 67°30' E along said south line of said Lot 32, 19.22 feet to the shore of Mill Lake, thence S'ly along said shore, 60 feet more or less, thence N 72°35' W, 21.85 feet to a point, said point being S 11°30' W, 61.09 feet thence continue N 72°35' W, 181.15 feet to the west line of said Block 1, thence N 23°15' E, 76.00 feet to the place of beginning.

Parcel No. 2 Commencing at said SW corner of said Lot 32, Block 1, thence S 23°15' W along the west line of said Block 1, 76.00 feet to the place of beginning, thence S 72°35' E, 181.15 feet to a point, thence continue S 72°35' E, 21.85 feet to the shore of Mill Lake, thence S'ly along said shore, 60 feet more or less thence N 76°42' W, 29.27 feet to a point, said point being S 11°30' W, 60.92 feet from the aforementioned point, thence continue N 76°42' W, 195.55 feet to said west line of said Block 1, thence N 23°15' E along said west line of said Block 1, 76.00 feet to the place of beginning.

Parcel No. 3 Commencing at said SW corner of said Lot 32, Block 1, thence S 23°15' W along the west line of said Block 1, 151.00 feet to the place of beginning, thence S 76°42' E, 195.55 feet to a point, thence continue S 76°42' E, 29.27 feet to the shore of Mill Lake, thence S'ly along said shore 65 feet more or less, thence N 79°15' W, 16.84 feet to a point, said point being S 11°30' W, 65.53 feet from the aforementioned point, thence continue N 79°15' W, 210.94 feet to said west line of said Block 1, thence N 23°15' E along said west line of said Block 1, 76.00 feet to the place of beginning.

Parcel No. 4 Commencing at said SW corner of said Lot 32, Block 1, thence S 23°15' W along the west line of said Block 1, 227.00 feet to the place of beginning, thence S 79°15' E, 210.94 feet to a point, thence continue S 79°15' E, 16.84 feet to the shore of Mill Lake, thence S'ly and SE'ly along said shore 120 feet more or less to the intersection of said shore and the south line of Lot 26, said Block 1, thence N 88°54' E along said south line of said Lot 26, 30.43 feet to a point, said point being S 11°30' W, 49.89 feet and S 34°30' E, 67.19 feet from the aforementioned point, thence continue N 88°54' E, 248.57 feet to said west line of said Block 1, thence N 45°00' W along said west line of said Block 1, 50.00 feet, thence N 23°15' E along said west line of said Block 1, 123.00 feet to the place of beginning.

CERTIFICATE:

I, James F. Biagi, surveyor, do hereby certify that I have surveyed the lands hereon described.

James F. Biagi
James F. Biagi R.L.S. 272

DATED:
January 7, 1970

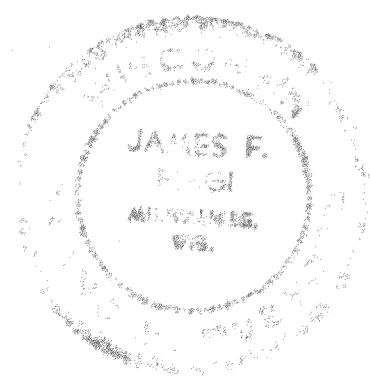

REVISIONS			DRAWN BY	SCALE	MATERIAL
NO.	DATE	BY			
1					
2					
3					
4			CHK'D	DATE	DRAWING NO.
5			TRACED	APP'D	

416-978