

BOUNDARY & TOPOGRAPHIC SURVEY

LOT 28 OF BUBBLING SPRINGS SUBDIVISION
 LOCATED IN THE NW 1/4 OF THE SW 1/4,
 THE NE 1/4 OF THE SW 1/4,
 AND THE NW 1/4 OF THE SE 1/4 OF
 SEC. 34, T. 4 N, R. 16 E.
 WALWORTH COUNTY, WISCONSIN

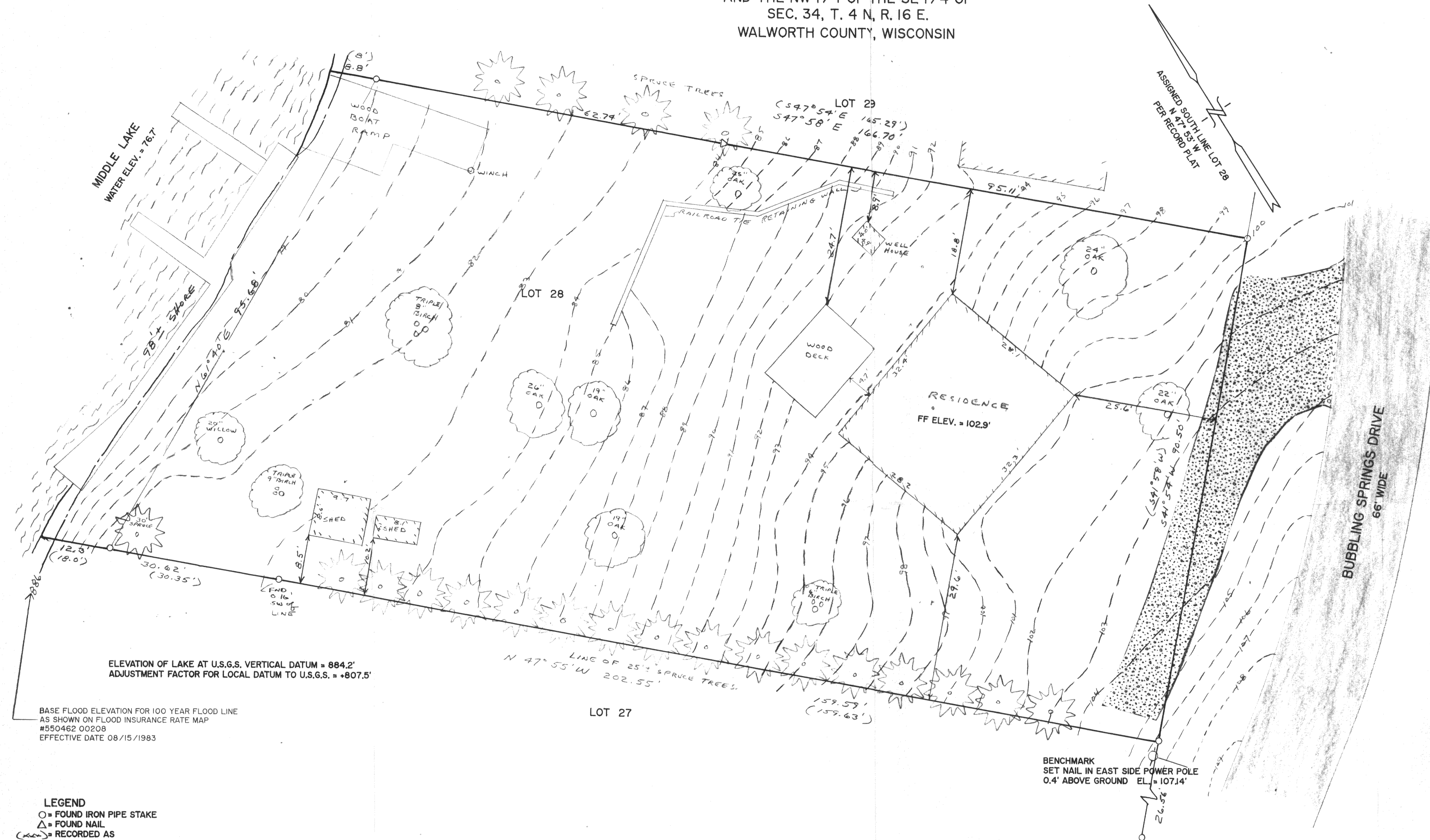

ELEVATION OF LAKE AT U.S.G.S. VERTICAL DATUM = 884.2'
 ADJUSTMENT FACTOR FOR LOCAL DATUM TO U.S.G.S. = +807.5'

BASE FLOOD ELEVATION FOR 100 YEAR FLOOD LINE
 AS SHOWN ON FLOOD INSURANCE RATE MAP
 #550462 0020B
 EFFECTIVE DATE 08/15/1983

LEGEND
 ○ = FOUND IRON PIPE STAKE
 △ = FOUND NAIL
 (---) = RECORDED AS

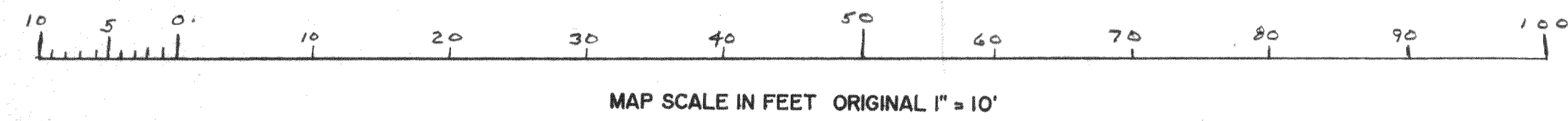

BENCHMARK
 SET NAIL IN EAST SIDE POWER POLE
 0.4' ABOVE GROUND EL. = 107.14'

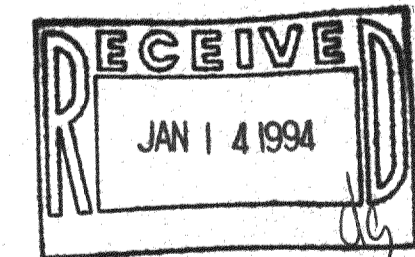

NOTE: COPIES OF THIS MAP TO WHICH THE FOLLOWING CERTIFICATE WILL APPLY ARE BLUE LINE PRINTS SHOWING SURVEYOR'S ORIGINAL SEAL AND SIGNATURE IN BLACK INK. COPIES BY ANY OTHER MEANS MAY HAVE ALTERATIONS WHICH DO NOT REPRESENT THE SURVEYOR'S WORK PRODUCT.

I HEREBY CERTIFY THAT THIS PLAT OF SURVEY IS A TRUE AND ACCURATE REPRESENTATION OF THE BOUNDARY LINES OF THE SUBJECT PARCEL AND OF THE EXISTING PHYSICAL FEATURES OF THE PARCEL SHOWN HEREON TO THE BEST OF MY KNOWLEDGE AND BELIEF. THIS SURVEY IS MADE FOR THE USE OF THE PRESENT OWNERS OF THE PROPERTY, AND ALSO THOSE WHO PURCHASE, MORTGAGE, OR GUARANTEE THE TITLE THERETO WITHIN ONE YEAR FROM THE DATE HEREOF.

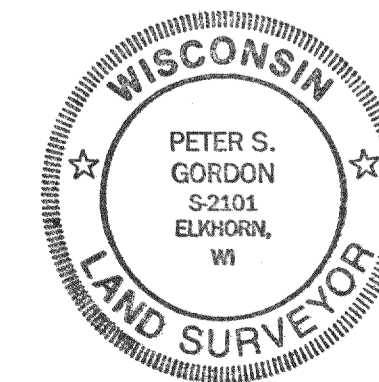

DATED: 10/19/93
 PETER S. GORDON RLS 2101

BOUNDARY & TOPOGRAPHIC SURVEY
 LOT 28
 BUBBLING SPRINGS SUBDIVISION

WORK ORDERED BY:
 JIM BARTUNEK
 1501 GREEN BRIAR LANE
 SCHAUMBURG, IL.

FARRIS, HANSEN & ASSOCIATES, INC.
 Engineering, Architecture, Surveying
 7 Ridgeway Court P.O. Box 437
 ELKHORN, WISCONSIN 53121
 Office: (414) 723-2098
 Fax: (414) 723-5886

REVISIONS

PROJECT NO
 3941
 DATE
 10/19/1993
 SHEET NO.
 1 OF 1