

ABELL
SURVEYING & MAPPING
DELAVAN, WISCONSIN 53115
414-728-6737

NOTE: BEARINGS ARE REFERENCED TO THE
RECORDED SUBDIVISION PLAT.

ORDERED BY: COLONY REALTY
16 E. WALWORTH ST.
ELKHORN, WI. 53121

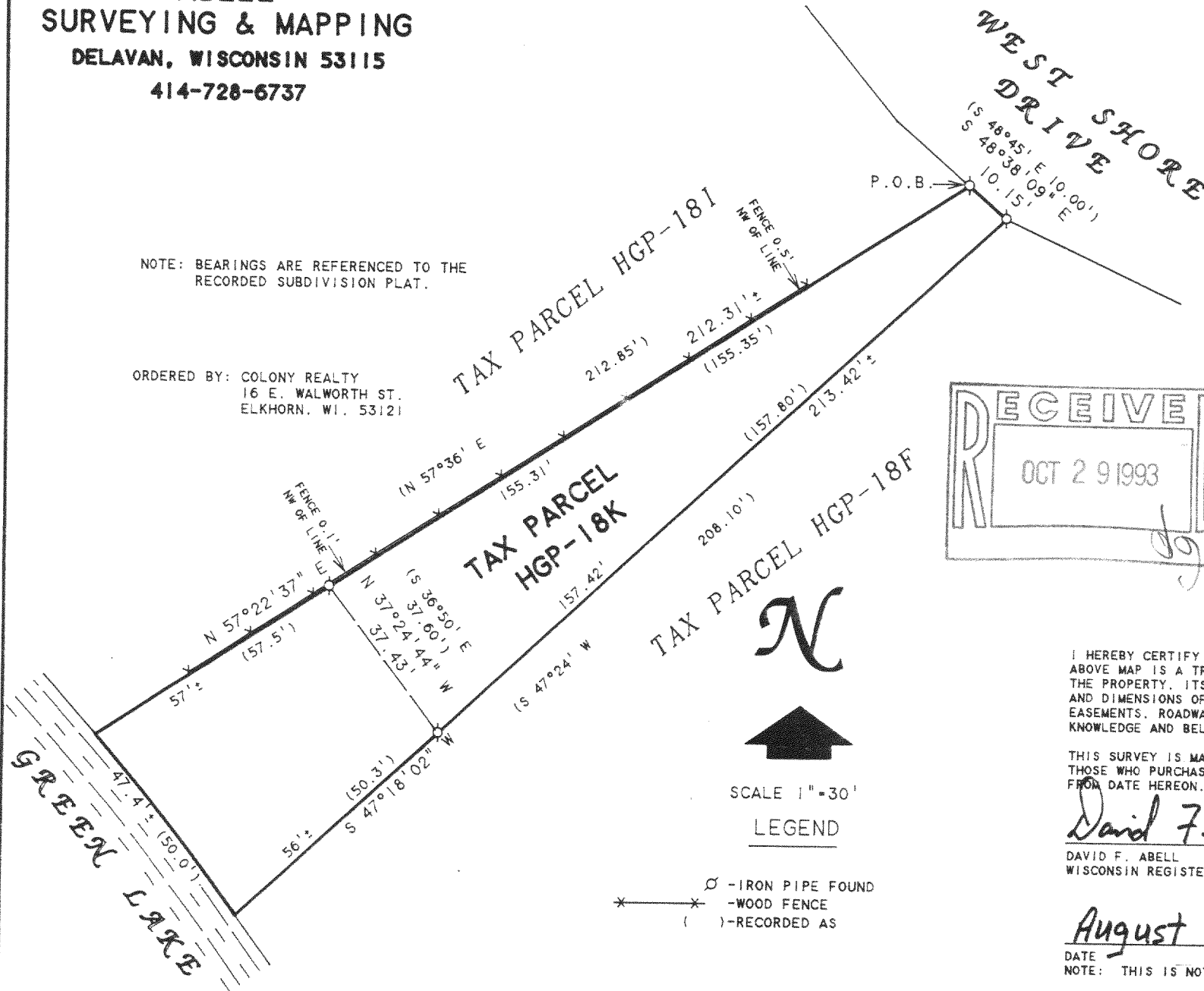

PLAT OF SURVEY OF

An undivided 1/9 interest in and to the following described real estate: A parcel of land being part of Lot 22, Block 2 and part of Block 3, Green Lake Park, a subdivision located in the Southwest 1/4 of Section 26, T4N, R16E, Walworth County, Wisconsin and described as follows, to-wit: Commencing at the Northeast corner of Lot 16, Block 2; thence along the highway as follows: S 4°30' W 169.64 feet; thence S 10°30' E 35.00 feet; thence S 14° E 40.05 feet; thence S 39° E 40.03 feet; thence S 48°45' E 19.90 feet to the place of beginning; thence continue S48°45' E 10.00 feet; thence S 47°24' W 208.10 feet to the shore of Green Lake; thence Northeasterly 50.0 feet along said shore to a point S 57°36' W 212.85 feet from the place of beginning; thence N 57°36' E 212.85 feet to the place of beginning. Tax Key No. HGP 00018K.

I HEREBY CERTIFY THAT I HAVE SURVEYED THE ABOVE DESCRIBED PROPERTY AND THAT THE ABOVE MAP IS A TRUE REPRESENTATION THEREOF AND SHOWS THE SIZE AND LOCATION OF THE PROPERTY, ITS EXTERIOR BOUNDARIES, THE LOCATION OF ALL VISIBLE STRUCTURES AND DIMENSIONS OF ALL PRINCIPAL BUILDINGS THEREON, BOUNDARY FENCES, APPARENT EASEMENTS, ROADWAYS AND VISIBLE ENCROACHMENTS, IF ANY, TO THE BEST OF MY KNOWLEDGE AND BELIEF.

THIS SURVEY IS MADE FOR THE USE OF THE PRESENT OWNERS OF THE PROPERTY, AND ALSO THOSE WHO PURCHASE, MORTGAGE, OR GUARANTEE THE TITLE THERETO WITHIN ONE (1) YEAR FROM DATE HEREON.

David F. Abell

DAVID F. ABELL
WISCONSIN REGISTERED LAND SURVEYOR, S-1596

August 5, 1993

DATE: August 5, 1993 JOB NUMBER - 93166
NOTE: THIS IS NOT A CERTIFIED COPY UNLESS SEALED.

416-971

HGP-18K