

(54-78)

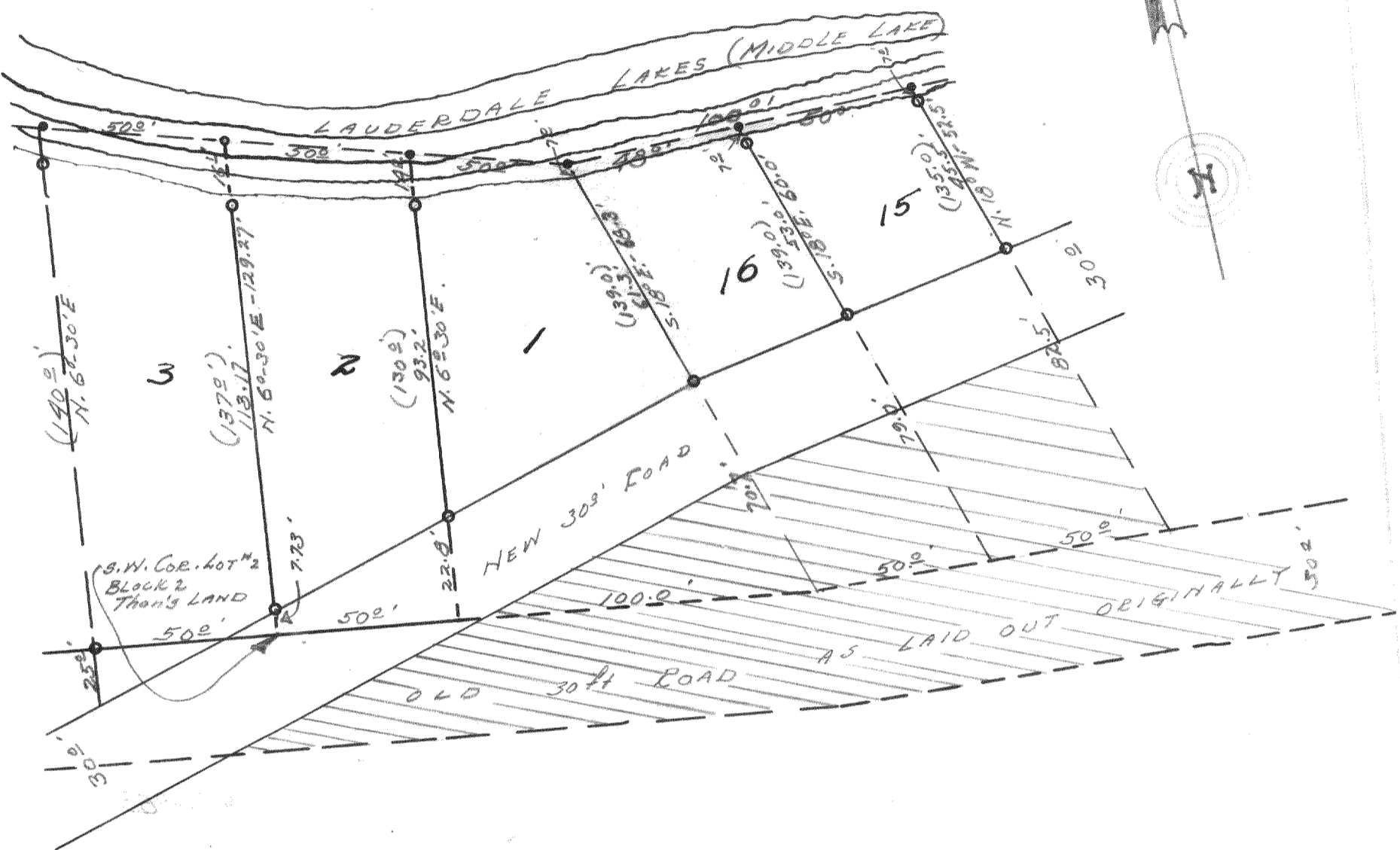

HCA-56A
HTL-13

416-953

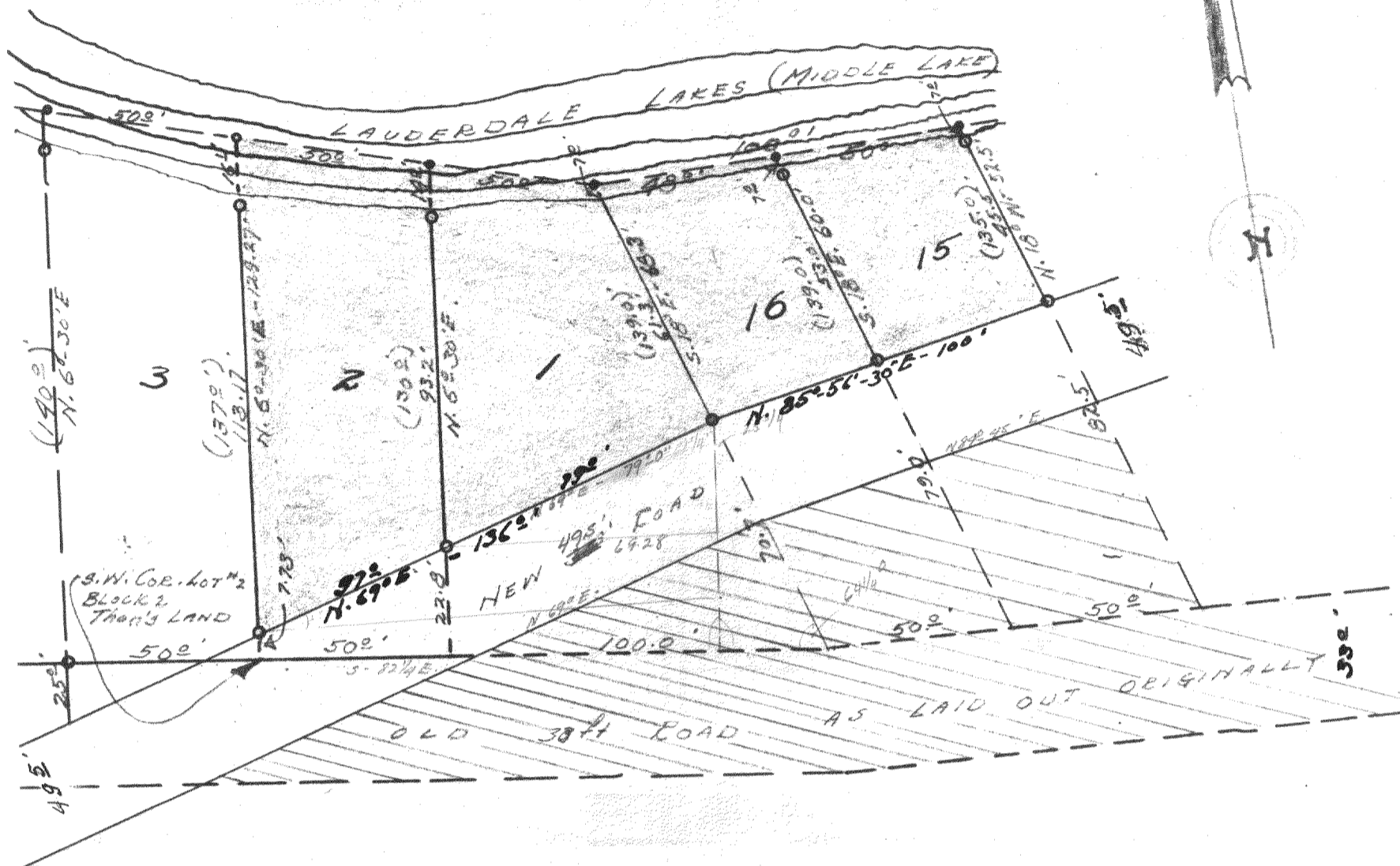

DESCRIPTION:

Commencing at the northwest corner of Lot 16 Carswell's Park Subdivision, a subdivision of portions of Sections 55 & 56, Town 4 north, Range 16 east of the 4th Principal Meridian, thence S. 18° E., along the west line of said Lot 16, 68.5 feet to a point on the northerly line of the new highway, thence N. 85° 56' 30" E., along the northerly line of said highway, 100.00 feet to the east line of Lot 15 in said Carswell's Park Subdivision, thence N. 18° W., along the east line of said Lot 15, 52.5 feet to the shore of Middle Lake, thence westerly along the shore of said lake 100.00 feet to the place of beginning.

CERTIFICATE:

I, hereby certify that I have on this the 26th day of June 1954, surveyed the above described property, and that the above plat is an accurate portrayal of said survey.
 SIGNED AND SEALED ON THIS THE 26TH DAY OF AUGUST 1954.

Joseph M. Biagi. Professional Engineer.
 Elkhorn Wisconsin.

CA-56A
 TL-13