

ABELL
SURVEYING & MAPPING
DELAVAN, WISCONSIN 53115
414-728-6737

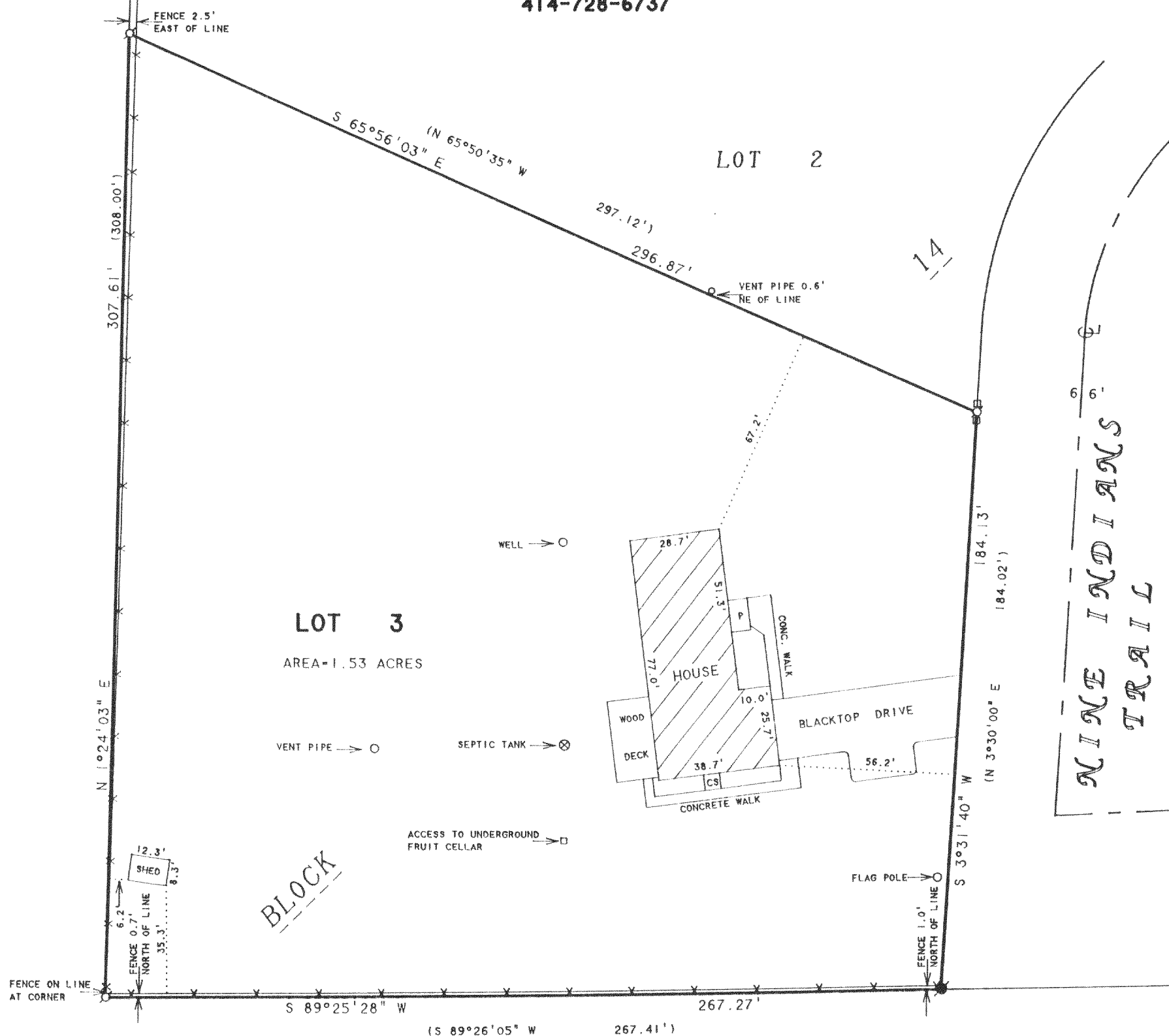

NOTE: BEARINGS ARE REFERENCED TO THE
RECORDED SUBDIVISION PLAT.

PLAT OF SURVEY OF

ORDERED BY: COLDWELL BANKER TLC
RT. 5 BOX 5
ELKHORN, WI. 53121

LOT 3, BLOCK 14, COOL HILL PARK ADDITION NO. 2,
LOCATED IN T4N, R16E, WALWORTH COUNTY, WISCONSIN.

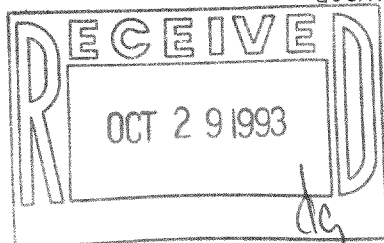

N



SCALE 1"=40'

LEGEND

- - IRON PIPE FOUND
- - IRON BAR FOUND
- ✕ - WIRE FENCE
- - UTILITY PED.
- CS - CONCRETE STOOP
- P - PORCH
- () - RECORDED AS

I HEREBY CERTIFY THAT I HAVE SURVEYED THE ABOVE DESCRIBED PROPERTY AND THAT THE ABOVE MAP IS A TRUE REPRESENTATION THEREOF AND SHOWS THE SIZE AND LOCATION OF THE PROPERTY, ITS EXTERIOR BOUNDARIES, THE LOCATION OF ALL VISIBLE STRUCTURES AND DIMENSIONS OF ALL PRINCIPAL BUILDINGS THEREON, BOUNDARY FENCES, APPARENT EASEMENTS, ROADWAYS AND VISIBLE ENCROACHMENTS, IF ANY, TO THE BEST OF MY KNOWLEDGE AND BELIEF.

THIS SURVEY IS MADE FOR THE USE OF THE PRESENT OWNERS OF THE PROPERTY, AND ALSO THOSE WHO PURCHASE, MORTGAGE, OR GUARANTEE THE TITLE THERETO WITHIN ONE (1) YEAR FROM DATE HEREON.

David F. Abell

DAVID F. ABELL
WISCONSIN REGISTERED LAND SURVEYOR, S-1596

August 13, 1993

DATE: August 13, 1993 JOB NUMBER - 93185
NOTE: THIS IS NOT A CERTIFIED COPY UNLESS SEALED.