

# Plat of Survey

of

Lot 8 of Oak Park Subdivision, located in Section 26, Town 4 North, Range 16 East, Town of LaGrange, Walworth County, Wisconsin.

Surveyed for: Richard Irving  
292 Hawthorne Street  
Glen Ellyn, Illinois. 60137

Bearings referenced to  
previous surveys.

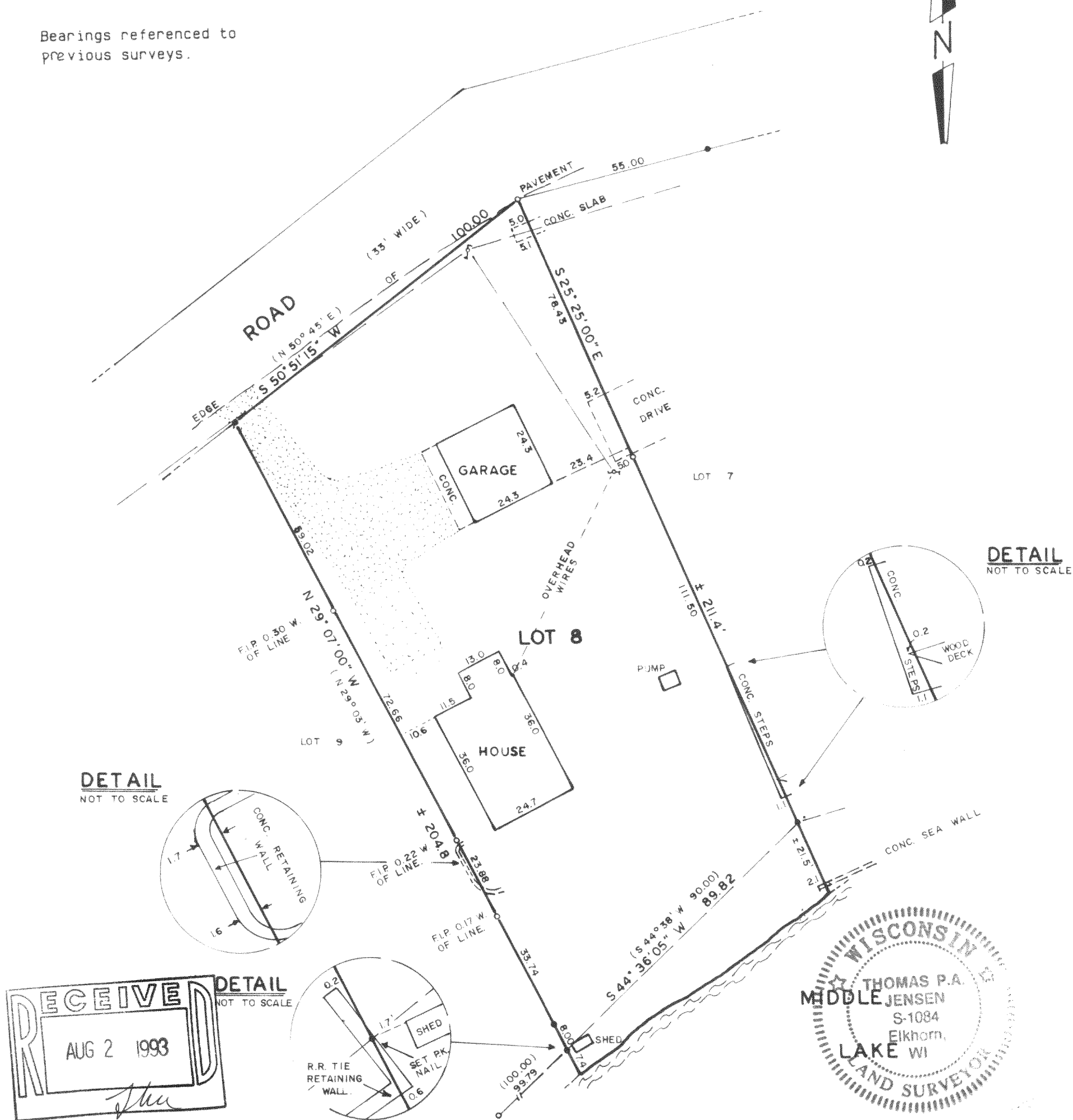

Copyright © 1992 by Jensen Surveying & Mapping S.C.

All rights reserved. No part of this survey plat may be reproduced or transmitted in any form by any means - graphic, electronic, or mechanical, including photocopying, tracing, or information storage and retrieval systems - without permission in writing from Thomas P.A. Jensen.

I, Thomas P.A. Jensen, Wisconsin Registered Land Surveyor, do hereby certify that this survey was performed by me, or under my direction, in full compliance with the owner's/agent's instructions and Chapter A-E 7 of the Wisconsin Administrative Code 'Minimum Standards For Property Surveys', and that this map is an accurate representation thereof to the best of my knowledge and belief.

Note: This survey plat is not  
certified unless signed  
and sealed in red ink.

*Thomas P.A. Jensen*  
Thomas P.A. Jensen R.L.S. 1084

## Legend

- Found iron pipe
- Set iron rod 3/4 dia.
- Recorded as dimension
- Gravel surface
- Brush or shrub
- CONC Concrete surface
- Utility pole

## Jensen Surveying & Mapping S.C.

45 South Wisconsin Street P.O. Box 322  
Elkhorn, Wisconsin. 53121.  
(414) 723-3434

Mapping date: August 19, 1992.

Revisions: \_\_\_\_\_

Sheet 1 of 1 Sheets

Job reference number:  
1992.104

Scale: 1" = 30'



Hop-6

416-932