

Plat of Survey

of

Tax Parcel LG-5-11C as described in Vol. 466 of records on Page 552 as document no. 183008 as shown below.

Proposed Lot line adjustment from said Tax Parcel LG-5-11C to Tax Parcel LG-5-11D.

A parcel of land located in the SE 1/4 of the SW 1/4 of Section 5, Township 4 North, Range 16 East, Walworth County, Wisconsin, being more particularly described as follows: Beginning at the intersection of the South fence line of said Section 5 and the centerline of the public road now known as Bluff Road, thence North 42°07' East along the centerline of Bluff Road 614.34 feet, thence North 23°57' West 950.93 feet to the North fence line of the SE 1/4 of the SW 1/4 of said Section 5, thence South 89°17' West along the fence 330.00 feet; thence South 0°34' East along the West fence line of the SE 1/4 of the SW 1/4 of Section 5, 1323.10 feet; thence North 89°24' East along the south fence line of said Section 5, 290.45 feet to the point of beginning.

A parcel of land located in the Southeast 1/4 of the Southwest 1/4 of Section 5, Town 4 North, Range 16 East, Town of LaGrange, Walworth County, Wisconsin, described as follows: Commence at the Southwest Corner of said Section 5; thence N 89°41'57" E, along the South line of said Section 5, 1304.03 feet; thence N 0°34'00" W 1.34 feet to an iron rod marking the Southwest Corner of said Tax Parcel LG-5-11C; thence continue N 0°34'00" W 739.00 feet to the Point of Beginning; thence N 76°08'43" E 542.67 feet; thence N 23°53'23" W 500.93 feet; thence S 89°19'46" W 329.84 feet; thence S 0°34'00" E 584.10 feet to the Point of Beginning. Said parcel contains 5.284 acres of land, more or less.

Remainder of Tax Parcel LG-5-11C after the proposed lot line adjustment.

A parcel of land located in the Southeast 1/4 of the Southwest 1/4 of Section 5, Town 4 North, Range 16 East, Town of LaGrange, Walworth County, Wisconsin, described as follows: Commence at the Southwest Corner of said Section 5; thence N 89°41'57" E, along the South line of said Section 5, 1304.03 feet; thence N 0°34'00" W 1.34 feet to an iron rod marking the Southwest Corner of said Tax Parcel LG-5-11C and the Point of Beginning; thence N 89°38'26" E 290.25 feet to the centerline of Bluff Road; thence N 42°05'25" E, along said centerline, 614.00 feet; thence N 23°53'23" W 450.00 feet; thence S 76°08'43" W 542.67 feet; thence S 0°34'00" E 739.00 feet to the Point of Beginning. Said parcel contains 10.261 acres of land, more or less.

Surveyed for: Lloyd Scholer
Route 5 Box 108
Whitewater, Wisconsin. 53190

Bearings referenced to previous surveys.

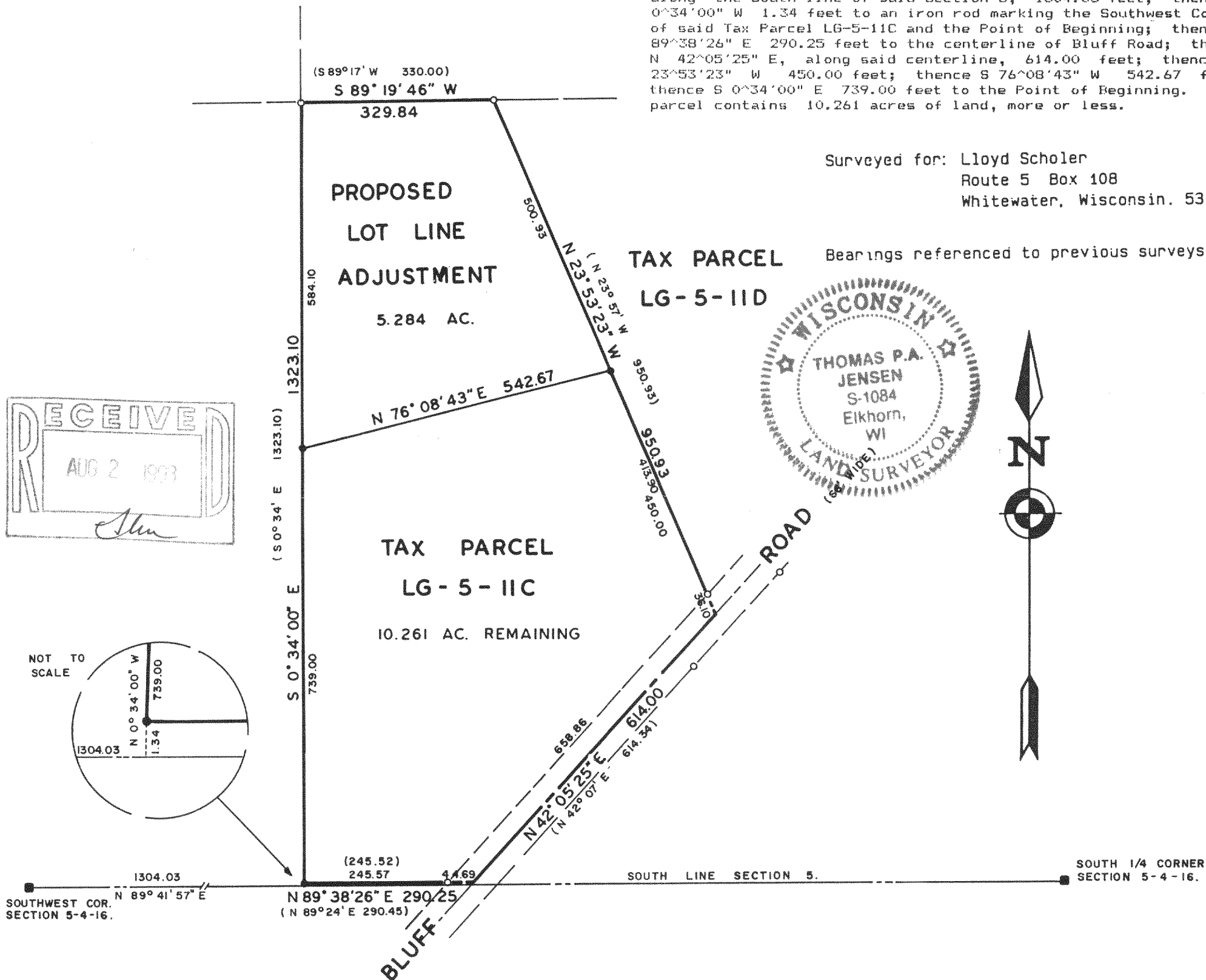

Copyright © 1993 by Jensen Surveying & Mapping S.C.

All rights reserved. No part of this survey plat may be reproduced or transmitted in any form by any means - graphic, electronic, or mechanical, including photocopying, tracing, or information storage and retrieval systems - without permission in writing from Thomas P.A. Jensen.

I, Thomas P.A. Jensen, Wisconsin Registered Land Surveyor, do hereby certify that this survey was performed by me, or under my direction, in full compliance with the owner's/agent's instructions and Chapter A-E 7 of the Wisconsin Administrative Code 'Minimum Standards For Property Surveys', and that this map is an accurate representation thereof to the best of my knowledge and belief.

Note: This survey plat is not certified unless signed and sealed in red ink.

Thomas P.A. Jensen
Thomas P.A. Jensen R.L.S. 1084

Legend

- ~ Found County Section Corner
- ~ Found iron pipe
- ~ Found iron rod
- () ~ Recorded as dimension

Jensen Surveying & Mapping S.C.

45 South Wisconsin Street P.O. Box 322
Elkhorn, Wisconsin. 53121.
(414) 723-3434

Mapping date: February 1, 1993.

Revisions: _____

Sheet 1 of 1 Sheets

Job reference number:
1993.002

416-931

HLG-5-11C, 11C1

Scale: 1 = 200'

