

PLAT OF SURVEY

of Lot 109 of MARINER HILLS, being a subdivision located in the Northwest Quarter of the Southwest Quarter, the Southwest Quarter of the Southwest Quarter, the Southeast Quarter of the Southwest Quarter and the Southwest Quarter of the Southeast Quarter all in Section 34, Township 4 North, Range 16 East of the 4th Principal Meridian, lying and being in the Town of LaGrange, Walworth County, Wisconsin.

AMBIT LAND SURVEYING  
P.O. Box 42  
Bassett, WI. 53101  
414-537-4874

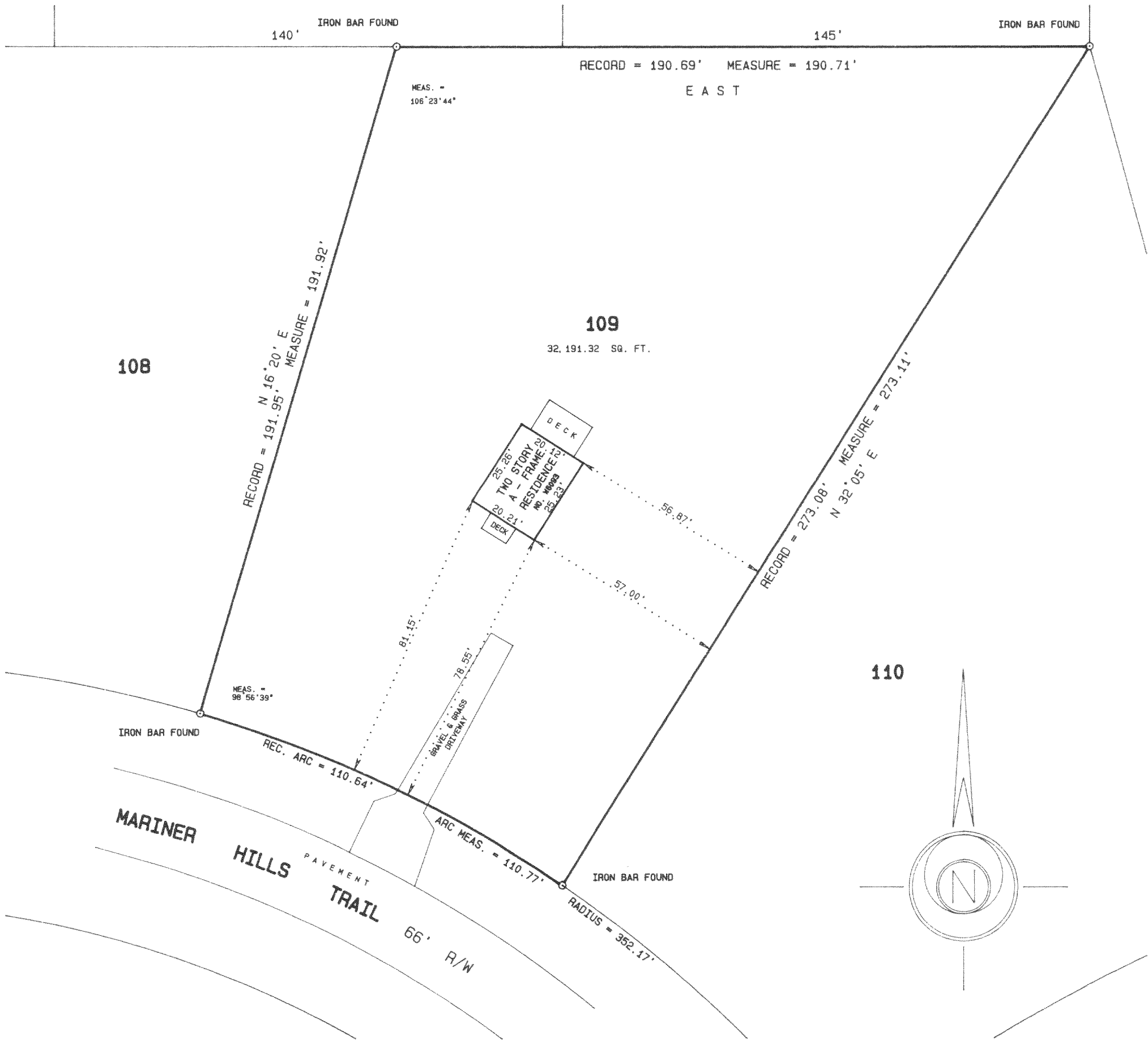

I hereby certify that I have surveyed the above described property and the above plat is a true representation thereof and shows the size and location of the property, its exterior boundaries, the location and dimensions of all visible structures thereon, boundary fences, apparent easements and roadways and visible encroachments, if any.

This survey is made for the exclusive use of the present owners of the property, and also those who purchase, mortgage, or guarantee the title thereto within one year from the date hereof.

SCALE 1 inch = 30 feet  
ORDERED BY B. Limosani / Lake Geneva Properties  
JOB NO. 93240

Dated at Bassett, Wisconsin this 27<sup>th</sup> day of July 1993.

*Mark A. Bolender*  
Mark A. Bolender  
Wisconsin Registered Land Surveyor S - 1784

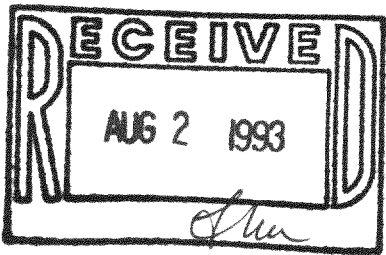

HMH-109

416-929