

PLAT OF SURVEY

of Lot 1 of CERTIFIED SURVEY MAP NUMBER 616, being a subdivision of part of the Northwest Quarter of Section 23, Township 4 North, Range 16 East of the 4th Principal Meridian, according to the recorded plat thereof on file and of record in the office of the Register of Deeds for Walworth County, recorded on October 18, 1976 in Volume 3, page 76 of Certified Survey Maps, as Document Number 09306, lying and being in the Town of LaGrange, Walworth County, Wisconsin.

AMBIT LAND SURVEYING
 P.O. Box 42
 Bassett, WI. 53101
 414-537-4874

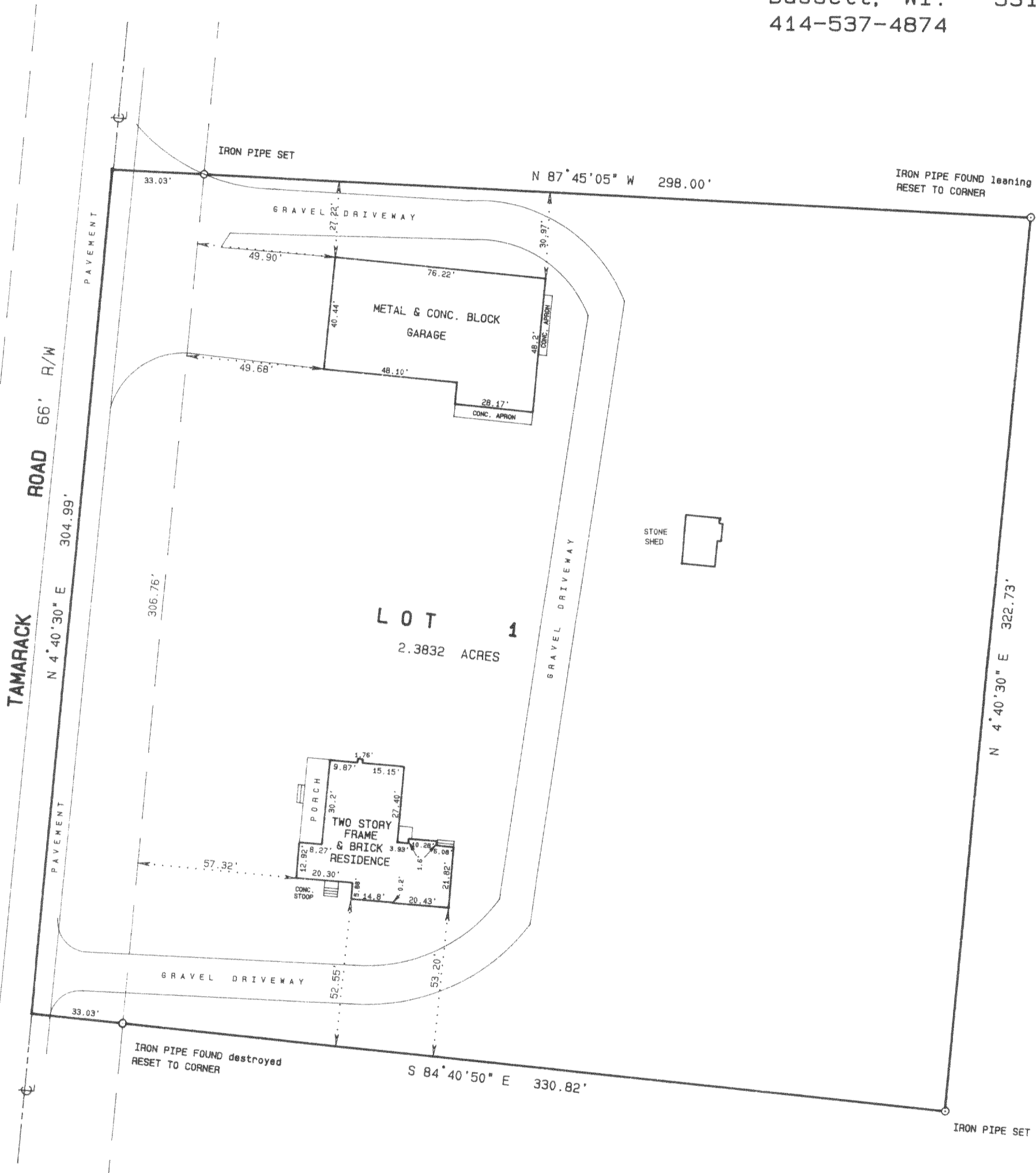

I hereby certify that I have surveyed the above described property and the above plat is a true representation thereof and shows the size and location of the property, its exterior boundaries, the location and dimensions of all visible structures thereon, boundary fences, apparent easements and roadways and visible encroachments, if any.

This survey is made for the exclusive use of the present owners of the property, and also those who purchase, mortgage, or guarantee the title thereto within one year from the date hereof.

Dated at Bassett, Wisconsin this 31ST day of MARCH 1993.

Mark A. Bolender
 Mark A. Bolender
 Wisconsin Registered Land Surveyor S - 1784

SCALE 1 inch = 40 feet
 ORDERED BY M. Mathison / REMAX Lake Geneva
 JOB NO. 93076

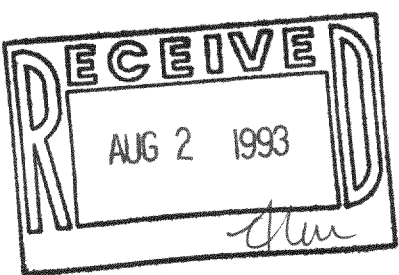

HA-616-1

416-928