

WALWORTH COUNTY
SURVEYING & MAPPING
727 HENRY STREET
LAKE GENEVA, WISCONSIN
414-248-0505

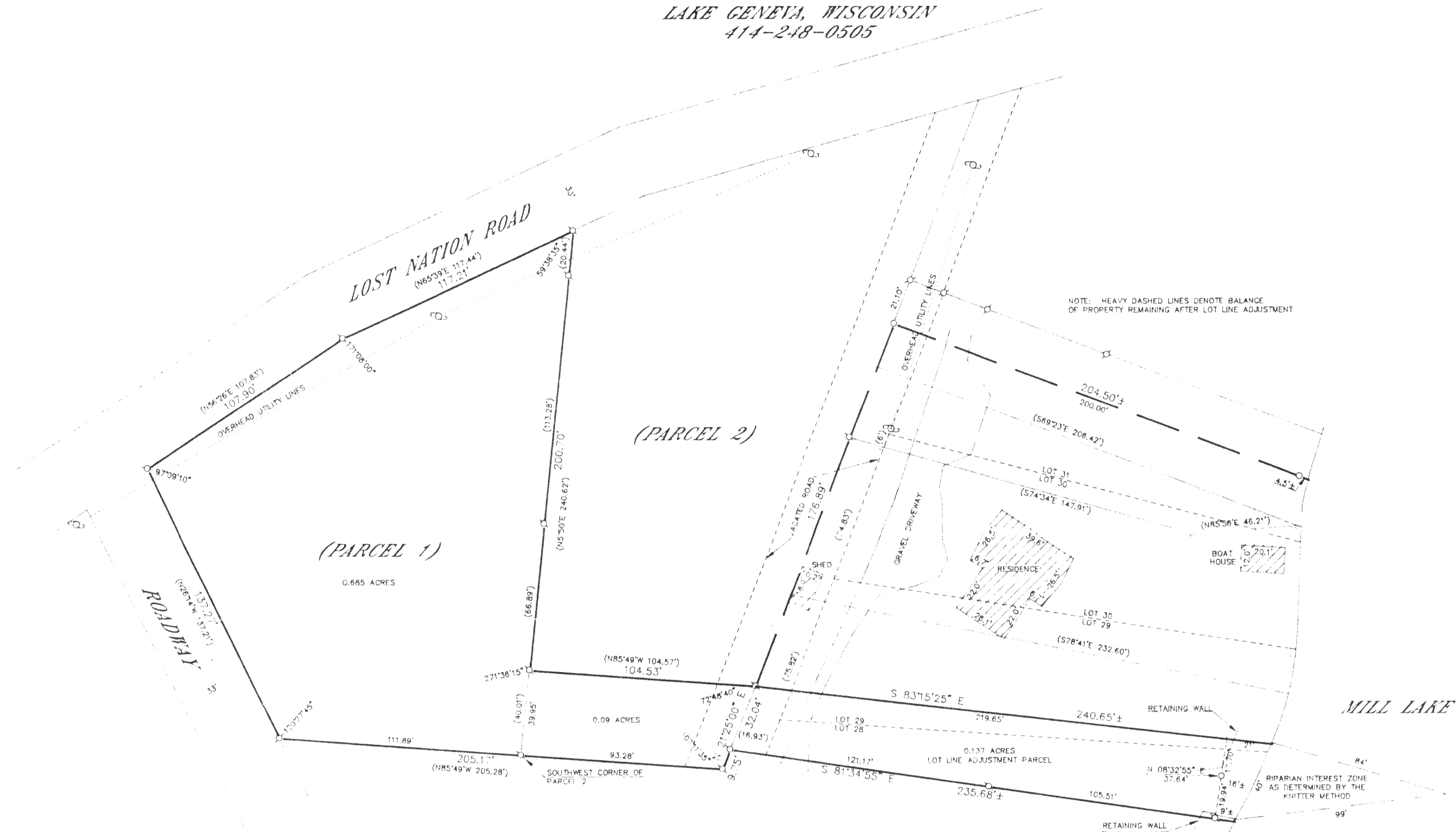

PLAT OF SURVEY OF

LOT 1 OF THE SURVEY RECORDED IN THE OFFICE OF THE REGISTER OF DEEDS IN WALWORTH COUNTY, WISCONSIN ON JANUARY 7, 1971 IN VOLUME 40 OF RECORDS ON PAGE 296 AS DOCUMENT NO. 631757.

ALSO, A PART OF PARCEL 2 OF THE SURVEY RECORDED JANUARY 7, 1971 IN VOLUME 40 OF RECORDS ON PAGE 296 AS DOCUMENT NO. 631757, SAID SURVEY BEING A PORTION OF BLOCK 3 OF THE PLAT OF THANSLAND, AND A PART OF THE WESTERLY 1/2 OF THE VACATED ROAD LYING EAST OF AND ADJACENT TO SAID PARCEL 2 AND ALL LAND LOCATED IN SECTION 35, T 4 N, R 16 E, WALWORTH COUNTY, WISCONSIN AND DESCRIBED AS FOLLOWS, TO-WIT: BEGINNING AT THE SOUTHWEST CORNER OF SAID PARCEL 2; THENCE S85°49'E ALONG THE SOUTH LINE OF SAID PARCEL 2 AND THE EASTERLY EXTENSION OF SAID LINE 93.28 FEET TO THE CENTERLINE OF A VACATED ROAD; THENCE N21°25'E ALONG SAID CENTERLINE 41.87 FEET; THENCE N85°49'W 104.57 FEET TO THE WEST LINE OF SAID PARCEL 2; THENCE S5°50'W ALONG SAID WEST LINE TO THE PLACE OF BEGINNING.

ALSO, A PART OF LOTS 28 AND 29 IN BLOCK 1 OF THE PLAT OF THANSLAND AND A PART OF THE EASTERLY 1/2 OF THE VACATED ROAD LYING WEST OF AND ADJACENT TO SAID LOTS 28 AND 29, ALL IN SECTION 35, T 4 N, R 16 E, WALWORTH COUNTY, WISCONSIN, DESCRIBED AS FOLLOWS, TO-WIT: COMMENCING ON THE WEST LINE OF LOT 30 IN SAID BLOCK 1 OF THE PLAT OF THANSLAND AT A POINT LOCATED 6.00 FEET SOUTH OF THE SOUTHWEST CORNER OF LOT 31 OF THE PLAT OF THANSLAND; THENCE S21°25'W ALONG THE WESTERLY LINE OF LOTS 30, 29 AND 28, 150.65 FEET; THENCE S81°34'55"E (RECORDED AS S81°30'E) 218.75 FEET TO THE SHORE OF MILL LAKE AND THE PLACE OF BEGINNING; THENCE N81°34'55"W 235.68 FEET MORE OR LESS TO AN IRON PIPE LOCATED ON THE CENTERLINE OF A VACATED ROAD; THENCE N21°25'E ALONG SAID CENTERLINE 32.04 FEET; THENCE S83°15'25"E 240.65 FEET MORE OR LESS TO THE SHORE OF MILL LAKE; THENCE SOUTHWESTERLY 40' MORE OR LESS TO THE PLACE OF BEGINNING.

ORDERED BY: COLDWELL BANKER
GENEVA LAKES AREA REALTORS
838 MAIN STREET
LAKE GENEVA, WISCONSIN
53147

GRAPHIC SCALE

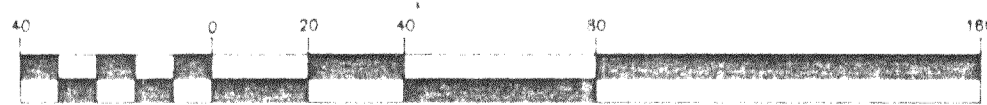

- IRON PIPE FOUND
- IRON ROD FOUND
- CONCRETE MONUMENT FOUND
- IRON PIPE PLACED
- ()-RECORDED AS
- UTILITY POLE

HTL-28C1
Part of HTL-11C1

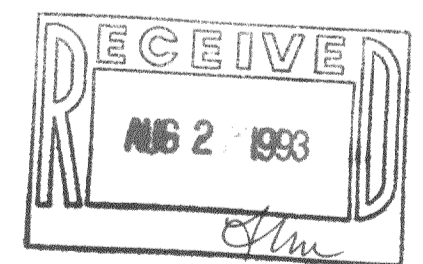

I HEREBY CERTIFY THAT I HAVE SURVEYED THE ABOVE DESCRIBED PROPERTY AND THAT THE ABOVE MAP IS A TRUE REPRESENTATION THEREOF AND SHOWS THE SIZE AND LOCATION OF THE PROPERTY, ITS EXTERIOR BOUNDARIES, THE LOCATION OF ALL VISIBLE STRUCTURES AND DIMENSIONS OF ALL PRINCIPAL BUILDINGS THEREON, BOUNDARY FENCES, APPARENT EASEMENTS, ROADWAYS AND VISIBLE ENCROACHMENTS, IF ANY, TO THE BEST OF MY KNOWLEDGE AND BELIEF.

THIS SURVEY IS MADE FOR THE USE OF THE PRESENT OWNERS OF THE PROPERTY AND ALSO THOSE WHO PURCHASE, MORTGAGE OR QUANTIFY THE TITLE THERE TO WITHIN ONE (1) YEAR FROM DATE HEREOF.

Robert W. Baerenwald
ROBERT W. BAERENWALD
WISCONSIN REGISTERED LAND SURVEYOR, S-1508

REVISED: JULY 28, 1993
DATE

JOB NO. 3684

NOTE: THIS IS NOT A CERTIFIED COPY UNLESS SEALED.