

**ABELL  
SURVEYING & MAPPING  
DELAVAN, WISCONSIN 53115  
414-728-6737**

*MILL LAKE*  
LAKE ELEVATION  
884.7' 6/10/93

**PLAT OF**

FLOOD PLAIN LOCATION ON LOT 4,  
ROUGHWOOD PARK, LOCATED IN T4N,  
R16E, WALWORTH COUNTY, WISCONSIN.

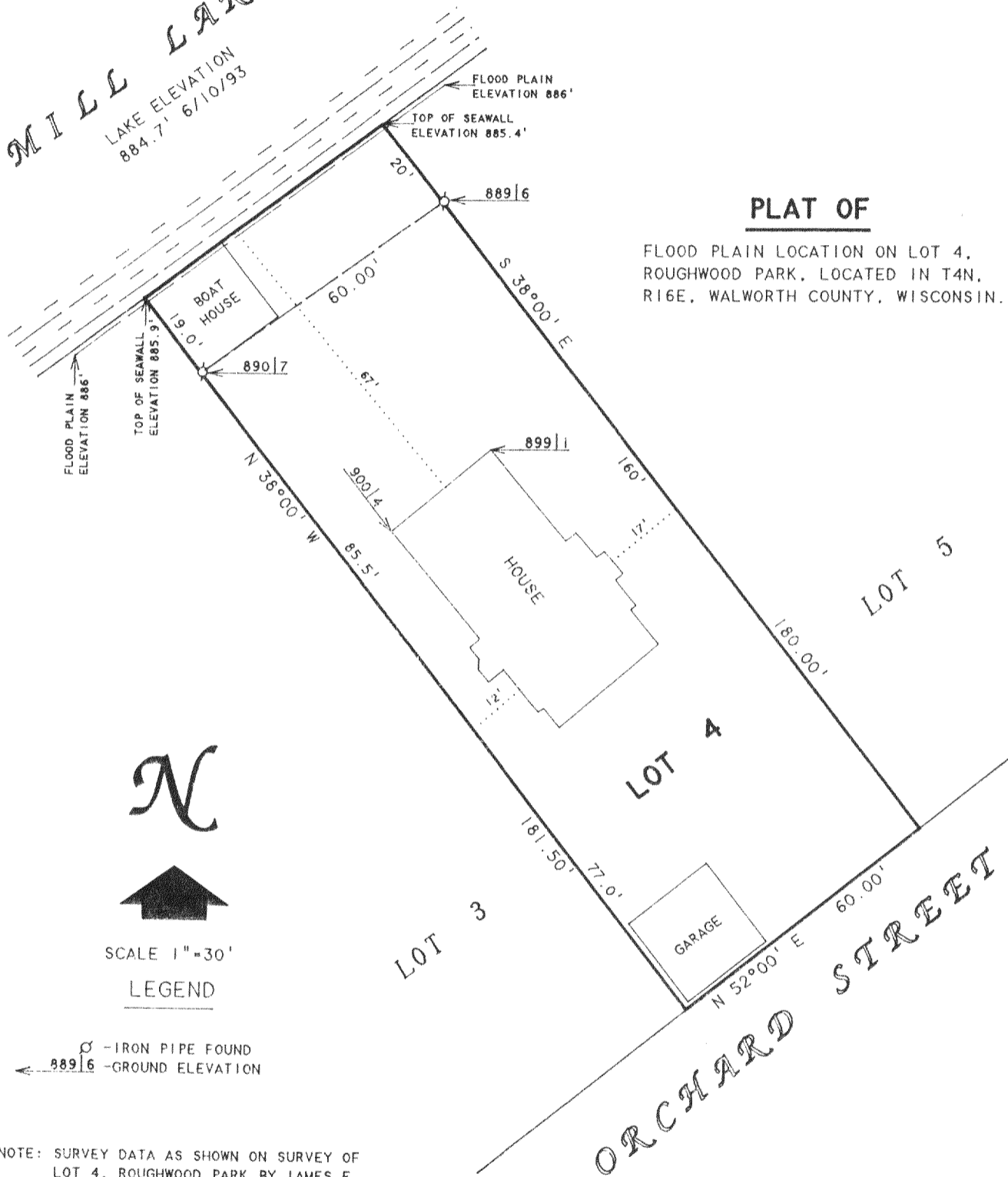

SCALE 1"=30'  
LEGEND

⊙ - IRON PIPE FOUND  
← 889|6 - GROUND ELEVATION

NOTE: SURVEY DATA AS SHOWN ON SURVEY OF  
LOT 4, ROUGHWOOD PARK BY JAMES E.  
BIAGI DATED MAY 11, 1993.

NOTE: FLOOD PLAIN ELEVATION FOR  
MILL LAKE IS 886 FEET.

ORDERED BY: STEBNITZ BUILDERS  
P.O. BOX 526  
DELAVAN, WI 53115

*David F. Abell*

DAVID F. ABELL  
WISCONSIN REGISTERED LAND SURVEYOR, S-1596

*June 12, 1993*

DATE: June 12, 1993 JOB NUMBER - 93116  
NOTE: THIS IS NOT A CERTIFIED COPY UNLESS SEALED.

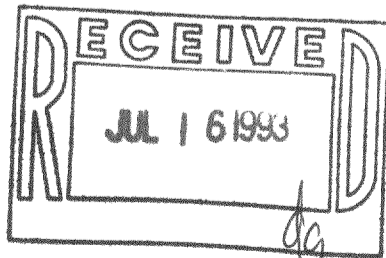

HRP-3

416-926