

**WALWORTH COUNTY
SURVEYING & MAPPING**

727 HENRY STREET
LAKE GENEVA, WISCONSIN
414-248-0505

MIDDLE LAKE

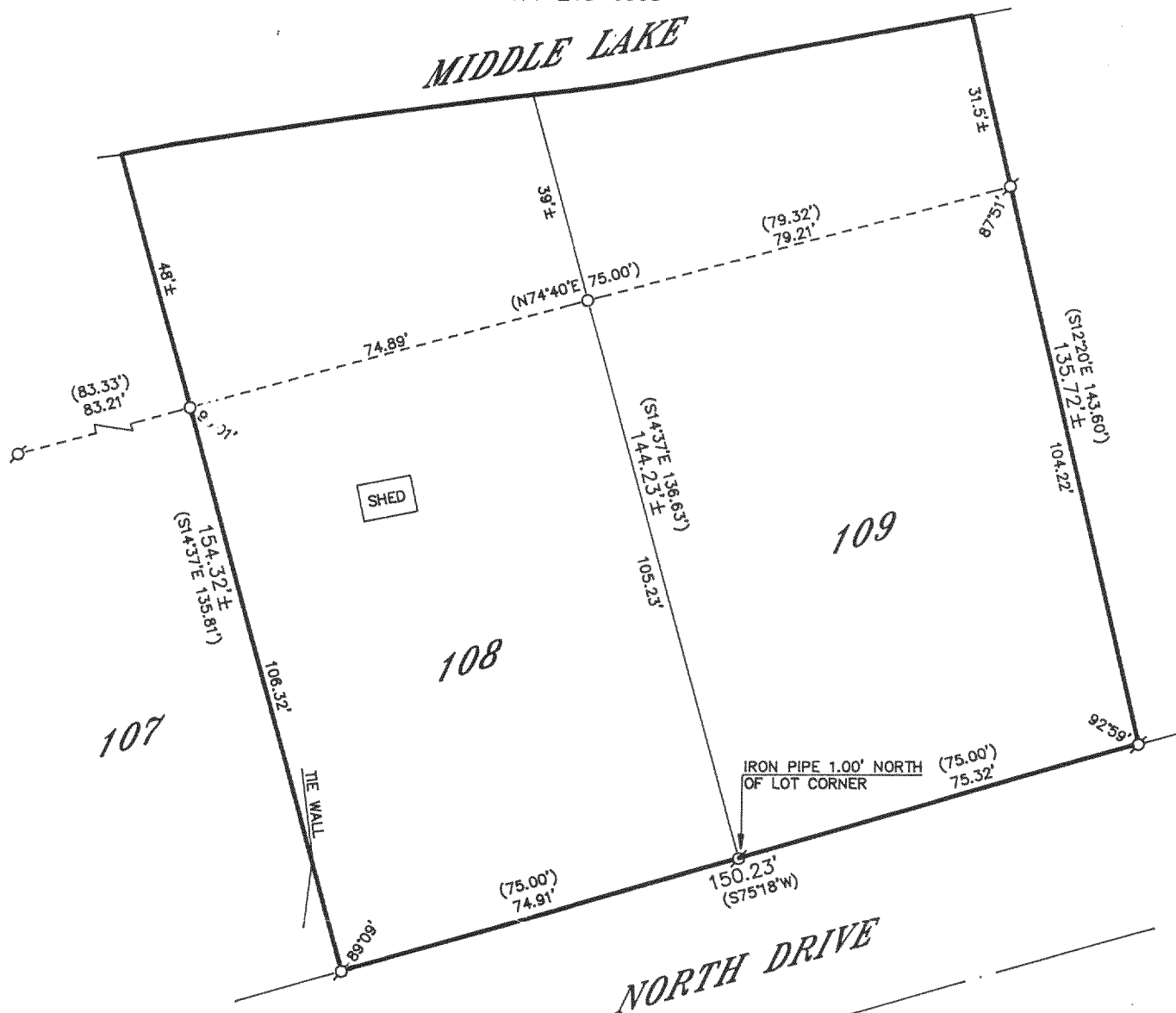

PLAT OF SURVEY OF

LOT 108 AND 109 OF THE 2ND ADDITION TO BUBBLING SPRINGS SUBDIVISION, LOCATED IN SECTION 34, T 4 N, R 16 E, WALWORTH COUNTY, WISCONSIN.

ORDERED BY: CENTURY 21 WOOD REALTY
704 NORTH WISCONSIN
ELKHORN, WISCONSIN
53121

I HEREBY CERTIFY THAT I HAVE SURVEYED THE ABOVE DESCRIBED PROPERTY AND THAT THE ABOVE MAP IS A TRUE REPRESENTATION THEREOF AND SHOWS THE SIZE AND LOCATION OF THE PROPERTY, ITS EXTERIOR BOUNDARIES, THE LOCATION OF ALL VISIBLE STRUCTURES AND DIMENSIONS OF ALL PRINCIPAL BUILDINGS THEREON, BOUNDARY FENCES, APPARENT EASEMENTS, ROADWAYS AND VISIBLE ENCROACHMENTS, IF ANY, TO THE BEST OF MY KNOWLEDGE AND BELIEF.

THIS SURVEY IS MADE FOR THE USE OF THE PRESENT OWNERS OF THE PROPERTY AND ALSO THOSE WHO PURCHASE, MORTGAGE OR GUARANTEE THE TITLE THERETO WITHIN ONE (1) YEAR FROM DATE HEREOF.

Robert M. Baerenwald
ROBERT M. BAERENWALD
WISCONSIN REGISTERED LAND SURVEYOR, S-1508

REVISED: DECEMBER 22, 1992
DATE JOB NO. 3655

NOTE: THIS IS NOT A CERTIFIED COPY UNLESS SEALED.

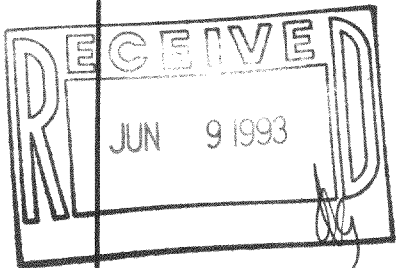

SCALE IN FEET

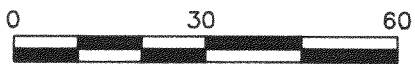

LEGEND

- IRON PIPE FOUND
- ⊙-IRON ROD FOUND
- ⊗-CONCRETE MONUMENT FOUND
- IRON PIPE PLACED
- ()-RECORDED AS

HBS2-29
HBS2-30

418-918