

KOLB LAND CONSULTING, INC.
LAND SURVEYING • SUBDIVIDING • LAND PLANNING

929 WILLIAMS STREET

LAKE GENEVA, WISCONSIN 53147

414-248-3697

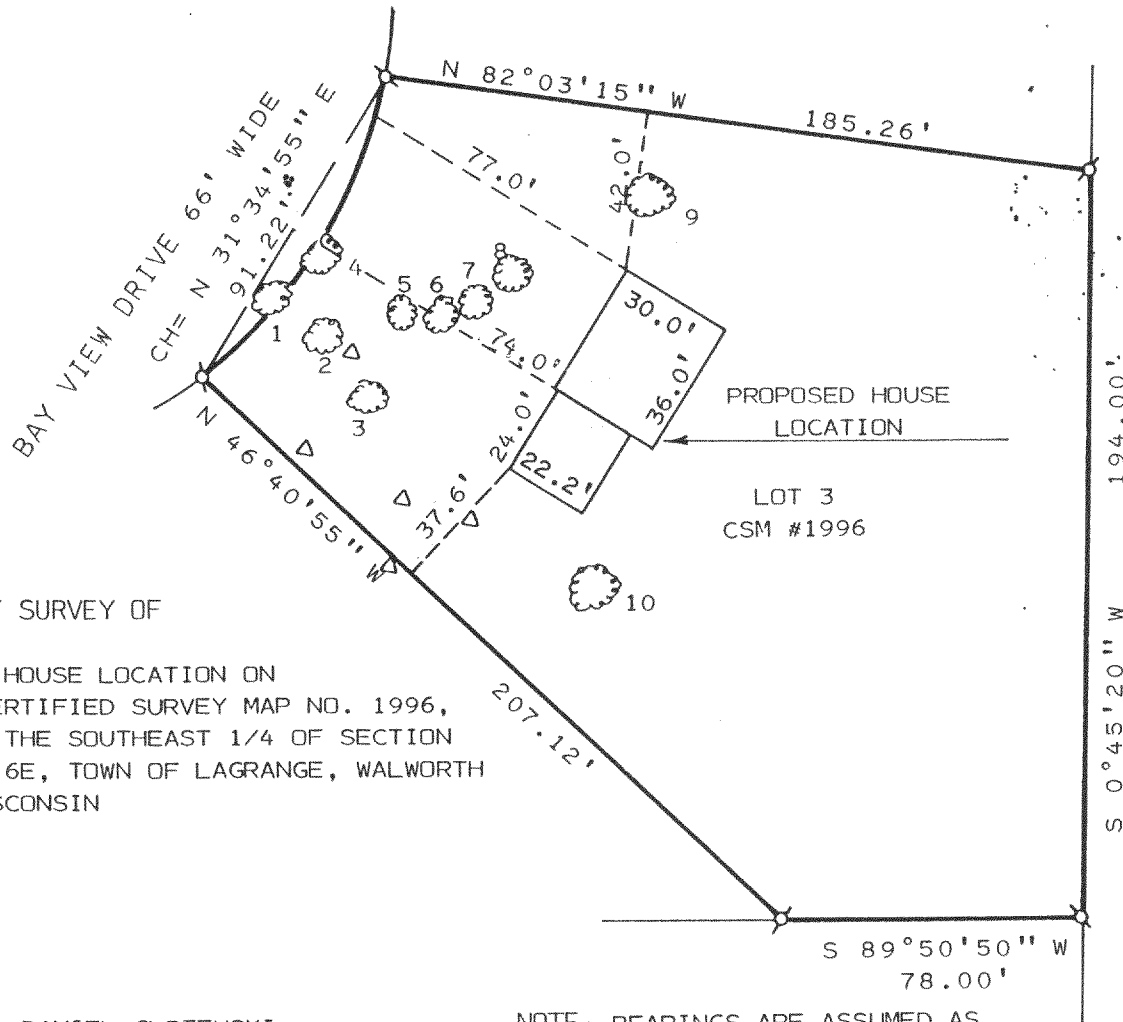

PLAT OF SURVEY OF

A PROPOSED HOUSE LOCATION ON
LOT 3 OF CERTIFIED SURVEY MAP NO. 1996,
LOCATED IN THE SOUTHEAST 1/4 OF SECTION
36, T4N, R16E, TOWN OF LAGRANGE, WALWORTH
COUNTY, WISCONSIN

ORDERED BY: DANIEL GLOZEWSKI
P.O. BOX 237
EAGLE, WI. 53119

NOTE: BEARINGS ARE ASSUMED AS
SHOWN ON THE RECORDED PLAT
OF DON JEAN ESTATES.

TREE DATA

- 1) 20" OAK
- 2) 21" OAK
- 3) 20" OAK
- 4) 15" OAK
- 5) 16" OAK
- 6) 18" OAK
- 7) 32" TWIN OAK
- 8) 21" OAK
- 9) 41" TWIN OAK
- 10) 41" OAK

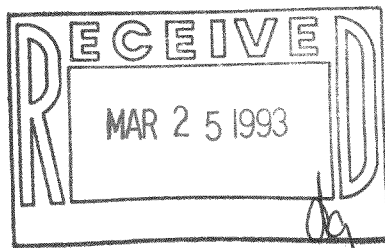

SCALE: 1" = 50'
LEGEND

ø - IRON PIPE FOUND
Δ - BORING HOLE

I, HAROLD H. KOLB, DO HEREBY CERTIFY THAT I
HAVE SURVEYED THE PROPERTY HEREON DESCRIBED
ACCORDING TO THE OFFICIAL RECORDS, AND THAT
THE PLAT HEREON IS A CORRECT REPRESENTATION
OF THE LOT LINES TO THE BEST OF MY KNOWLEDGE
AND BELIEF. THIS SURVEY IS NOT VALID UNLESS
THE SURVEYOR'S SIGNATURE IS IN RED.

HAROLD H. KOLB

WISCONSIN REGISTERED LAND SURVEYOR, S-187

DATE MARCH 10, 1992

REVISED

REVISED

416-910

HA-1996-3

929 WILLIAMS STREET LAKE GENEVA, WISCONSIN 53147 414-248-3697

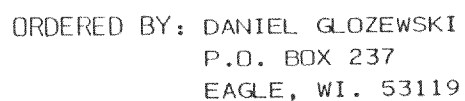

PLAT OF SURVEY OF

LOT 3, CERTIFIED SURVEY MAP NO. 1996,
LOCATED IN THE SOUTHEAST 1/4 OF SECTION
36, T 4 N, R 16 E, TOWN OF LAGRANGE,
WALWORTH COUNTY, WISCONSIN.

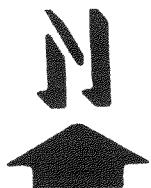

ø - IRON PIPE FOUND

I, HAROLD H. KOLB, DO HEREBY CERTIFY THAT I HAVE SURVEYED THE PROPERTY HEREON DESCRIBED ACCORDING TO THE OFFICIAL RECORDS, AND THAT THE PLAT HEREON IS A CORRECT REPRESENTATION OF THE LOT LINES TO THE BEST OF MY KNOWLEDGE AND BELIEF. THIS SURVEY IS NOT VALID UNLESS THE SURVEYOR'S SIGNATURE IS IN RED.

HAROLD H. KOLB

WISCONSIN REGISTERED LAND SURVEYOR, S-187

DATE MARCH 10, 1992

REVISED DECEMBER 11, 1992

REVISÉ.

416-910

HA-1996-3